

Lincoln County

U.S. DEPT OF THE INTERIOR 755
BUR OF LAND MANAG R 64 E - R 65 E

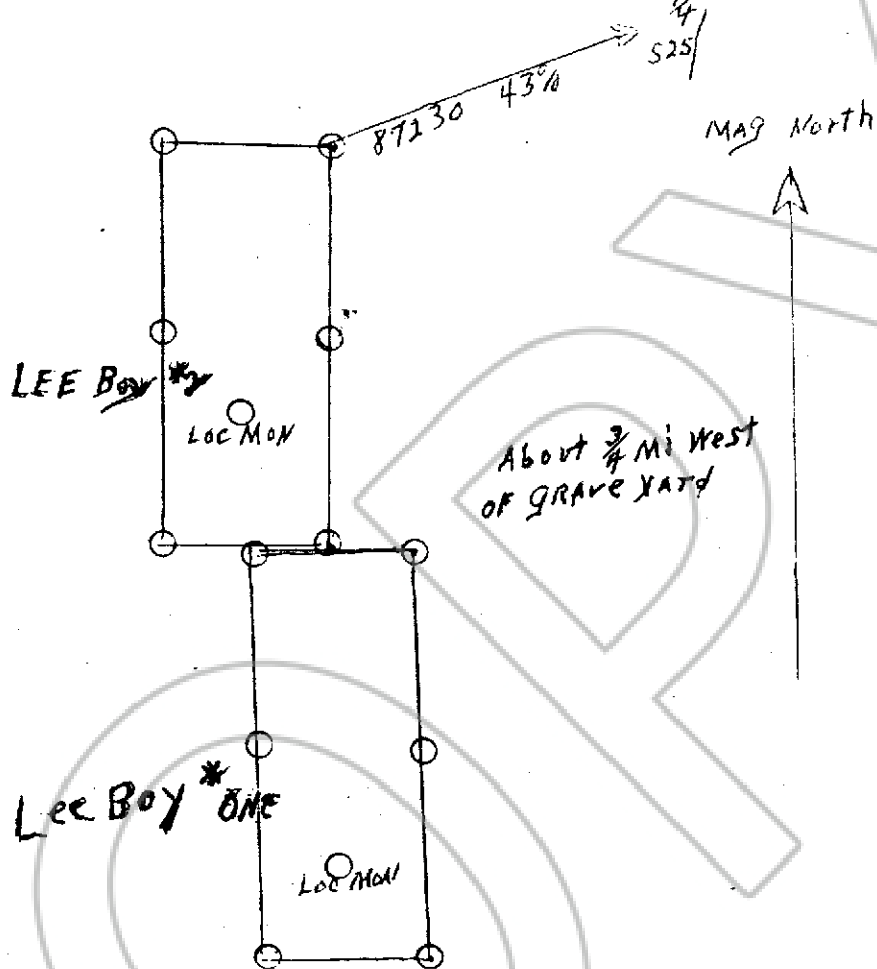

Describe here the position of the Claim Location Monument, if one is used.

Map of the LEE Boy * ONE Mining Claim Group.

in Section _____ Township _____ Range _____

in the DELAMAR Mining District.

LINCOLN County, Nevada.

Located on the 9th day of JULY, 1989 by

LESTER E. LEE

Locator name and address (please print)

PO Box 75

PANASA NEVADA

89042

RECORDER'S STAMP

75811

FILED AND RECORDED AT REQUEST OF
LESTER LEE

JULY 29, 1989

AT 3.55 HOURS P.M. 9 O'CLOCK

AM IN BOOK 51 OF OFFICIAL

RECORDS, PAGE 43 LINCOLN

COUNTY, NEVADA.

Janice Setzer
COUNTY RECORDER

BOOK 51 PAGE 43
VLD