

SURVEYOR'S CERTIFICATE

STATE OF NEVADA
COUNTY OF LINCOLN ss

I, Philip C. Hulse, being first duly sworn County Surveyor of Lincoln County, State of Nevada; state that the survey of said County Road Alignment described as follows: In Sections 21-23, 23, 25, 26 T.3S, R.60E, M.D.B & M., a length of 3.15 ± miles, was made by me or under my direct supervision as County Surveyor and under its authority, commencing on the 21st day of June 1982, and ending on the 25th day of June 1982, and that the survey of said alignment is accurately represented on this map.

Philip C. Hulse
Philip C. Hulse
No. 3644

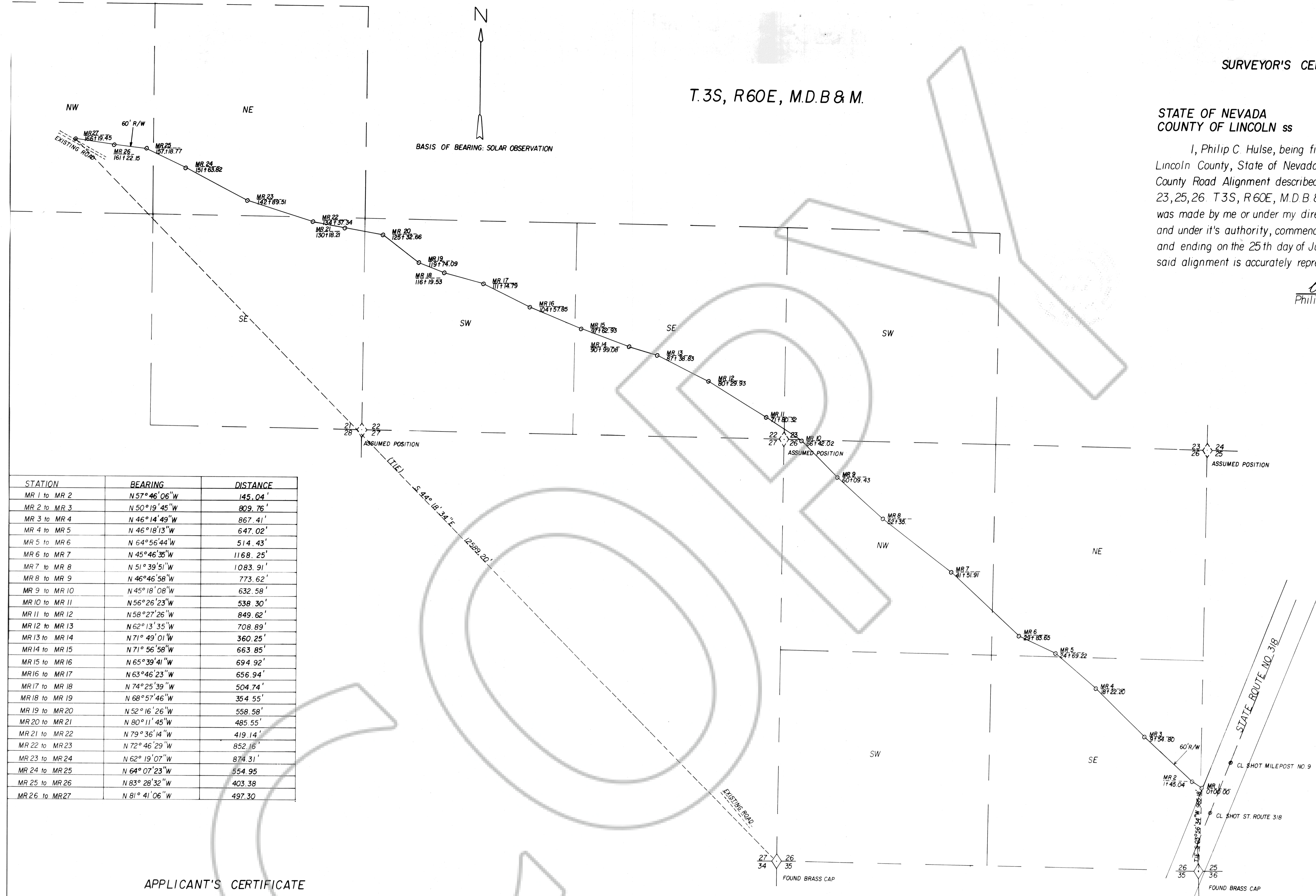

STATION	BEARING	DISTANCE
MR 1 to MR 2	N 57° 46' 06" W	145.04'
MR 2 to MR 3	N 50° 19' 45" W	809.76'
MR 3 to MR 4	N 46° 14' 49" W	867.41'
MR 4 to MR 5	N 46° 18' 13" W	647.02'
MR 5 to MR 6	N 64° 56' 44" W	514.43'
MR 6 to MR 7	N 45° 46' 35" W	1168.25'
MR 7 to MR 8	N 51° 39' 51" W	1083.91'
MR 8 to MR 9	N 46° 46' 58" W	773.62'
MR 9 to MR 10	N 45° 18' 08" W	632.58'
MR 10 to MR 11	N 56° 26' 23" W	538.30'
MR 11 to MR 12	N 58° 27' 26" W	849.62'
MR 12 to MR 13	N 62° 13' 35" W	708.89'
MR 13 to MR 14	N 71° 49' 01" W	360.25'
MR 14 to MR 15	N 71° 56' 58" W	663.85'
MR 15 to MR 16	N 65° 39' 41" W	694.92'
MR 16 to MR 17	N 63° 46' 23" W	656.94'
MR 17 to MR 18	N 74° 25' 39" W	504.74'
MR 18 to MR 19	N 68° 57' 46" W	354.55'
MR 19 to MR 20	N 52° 16' 26" W	558.58'
MR 20 to MR 21	N 80° 11' 45" W	485.55'
MR 21 to MR 22	N 79° 36' 14" W	419.14'
MR 22 to MR 23	N 72° 46' 29" W	852.16'
MR 23 to MR 24	N 62° 19' 07" W	874.31'
MR 24 to MR 25	N 64° 07' 23" W	554.95'
MR 25 to MR 26	N 83° 28' 32" W	403.38'
MR 26 to MR 27	N 81° 41' 06" W	497.30'

APPLICANT'S CERTIFICATE

This is to certify that Philip C. Hulse, Lincoln County Surveyor in the State of Nevada is the person employed by the undersigned applicant at the instance of the Lincoln County Commission for the purpose of acquiring a right-of-way to re-align a portion of the Mayo Summit Road as shown hereon; and that this map is filed as a part of the application in order that the applicant may benefit from Public Law PL.94 579 (Oct. 21, 1976) Stat. 2776 43 U.S. 1961.

July 6, 1982
Date

Clark M. Hardy
Chairman
Lincoln Co. Commission

ACKNOWLEDGEMENT

Subscribed and sworn to before me this 2nd day of July, 1982. Notary Public in and for Lincoln County, Nev

JUDY A. ETCHART
Notary Public - State of Nevada
Appointment Recorded in Lincoln County
MY APPOINTMENT EXPIRES JAN: 21, 1986

Judy A. Etchart

75731
COUNTY COMMISSIONER
July 7, 1982
COUNTY RECORDS

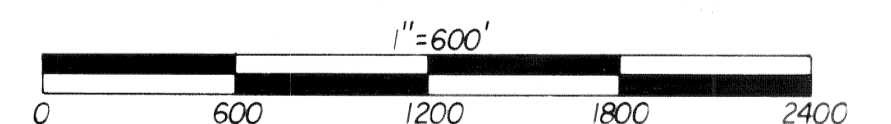

MAP TO ACCOMPANY RIGHT-OF-WAY APPLICATION TO RE-ALIGN A PORTION OF THE MAYO SUMMIT ROAD LOCATED IN LINCOLN COUNTY, NEVADA FOR THE LINCOLN COUNTY COMMISSION