

RECORDING REQUESTED BY

IF WHEN RECORDED MAIL THIS DEED AND, UNLESS OTHERWISE SHOWN BELOW, MAIL TAX STATEMENTS TO

NAME: Donald Burgess
ADDRESS: P.O. Box 5747
CITY & STATE: San Bernardino, CA 92412

the Order No. _____ Escrow No. _____

No. 75622
FILED AND RECORDED AT REQUEST OF
Donald E. Burgess
May 26, 1982
AT 1 MINUTES PAST 1 O'CLOCK
P.M. IN BOOK 50 OF OFFICIAL
RECORDS, PAGE 432 LINCOLN
COUNTY, NEVADA.

County Recorder
Laurie Henderson, Deputy

SPACE ABOVE THIS LINE FOR RECORDER'S USE

Quitclaim Deed

The under-signed declares that the documentary transfer tax is \$ _____ and is
 computed on the full value of the interest or property conveyed, or is
 computed on the full value less the value of liens or encumbrances remaining thereon at the time of sale. The land, tenements or realty is located in
 unincorporated area city of _____ and

FOR A VALUABLE CONSIDERATION, receipt of which is hereby acknowledged,
BILLIE BURGESS, a married woman,
do es hereby remise, release and forever quitclaim to
DONALD BURGESS, a married man,
as his sole and separate property,

the following described real property in the Town of Pioche county of Lincoln
state of ~~California~~ Nevada:

All of Lot numbered Thirty-eight (38) in Block numbered Nineteen (19), as said Lot and Block are delineated and described on the Official Plat on file and of record in the office of the County Recorder of Lincoln County, Nevada.

Also, any and all improvements situated on the above described land consisting of a small house, out buildings and including any and all personal property situated within or upon the above described land.

TOGETHER WITH all and singular the tenements, hereditaments and appurtenances thereunto belonging or in anywise appertaining, and the reversions, remainder and remainders, rents, issues and profits thereof.

Dated May 4, 1982

Billie Burgess
BILLIE BURGESS

STATE OF CALIFORNIA
COUNTY OF San Bernardino } ss.
On May, 1982 before me, the under-
signed, a Notary Public in and for said County and State, personally
appeared Billie Burgess

_____ known to me
to be the person whose name is subscribed to the within
instrument and acknowledged that she executed the same.

[Signature]
Signature of Notary

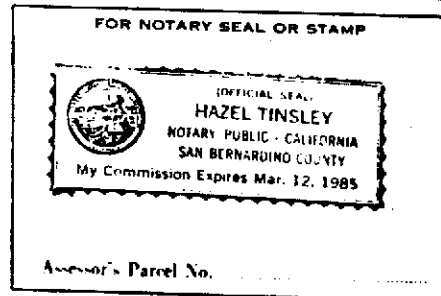

Assessor's Parcel No. _____

MAIL TAX STATEMENTS TO PARTY SHOWN ON FOLLOWING LINE. IF NO PARTY SO SHOWN, MAIL AS DIRECTED ABOVE

Name _____
LHA (GS) _____ (8 pts)

Street Address _____

City & State _____