

**Affidavit or Statement of Annual Assessment Work  
(PROOF OF LABOR)  
ON UNPATENTED MINING CLAIM**

TO ALL WHOM IT MAY CONCERN:

The undersigned hereby certifies (certify) that he (she, they) has (have) expended more than \$15,000.00 dollars for labor and improvements, as the annual assessment work for the year ending September 1, 1982, on the (list claim names here)

Dorla 1 through 15, Jeffrey and L.E.

unsurveyed  
lode (placer) mining claim(s) in Section 1 Township 15 Range 60E in the Highland Mining District in Lincoln County, Nevada, owned by Sierra Chemical Co., 1400 L. Second St., Reno, NV 89502-1194 for the purpose of holding said claim(s). P. O. Box 12550, Reno, NV 89510-2550

The claim map showing said claim(s) is filed as Document No. 60928, 61648 in the Lincoln County records.

Said labor was performed or improvements made by (name and address)

Standard Slag Company, 900 Industrial Way, P. O. Box 10477, Reno Nevada 89510

between the dates of October 01, 1981 and May 01, 1982 and consisted of

Exploration drilling and actual mining of limestone to improve all claims which are contiguous.

(Describe work done, and claim or part of claim affected)

Dated this 11th day of May, 1982

Shirley K. Kinder  
(Name of subscriber)

Cliff McDonald  
(Witness)

[Signature]  
(Witness)

Subscribed and sworn to before me this

11th day of May, 1982

Marie C. Anderson, Notary

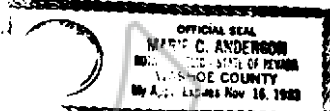

Note 1: This Affidavit or Statement of Annual Assessment work must be filed within 60 days after the performance of labor or making of improvements.

Note 2: "Each locator shall file two copies of a map prepared in accordance with NRS 517.030 with the county recorder in which the claim is located not later than September 1, 1972." NRS 517.230, Subsection 3.

CARLISLE FORM NO. 60 N

RECORDER'S STAMP

No. 75573  
FILED AND RECORDED AT REQUEST OF  
SIERRA Chemical  
May 13, 1982  
AT 1 MINUTES PAST 1 O'CLOCK  
PM IN BOOK 50 OF OFFICIAL  
RECORDS, PAGE 339 LINCOLN  
COUNTY, NEVADA.

COUNTY RECORDER  
Marie C. Anderson, Notary

BCC: 50 PAGE 339

No. 61975

Recorded at the request of

Sierra Chemical Co.

May 31, 1978

at 1 min past 1 P.M.

In Book 25 Official Records

of Lincoln Co., Nevada,

at Page. 456

County Recorder

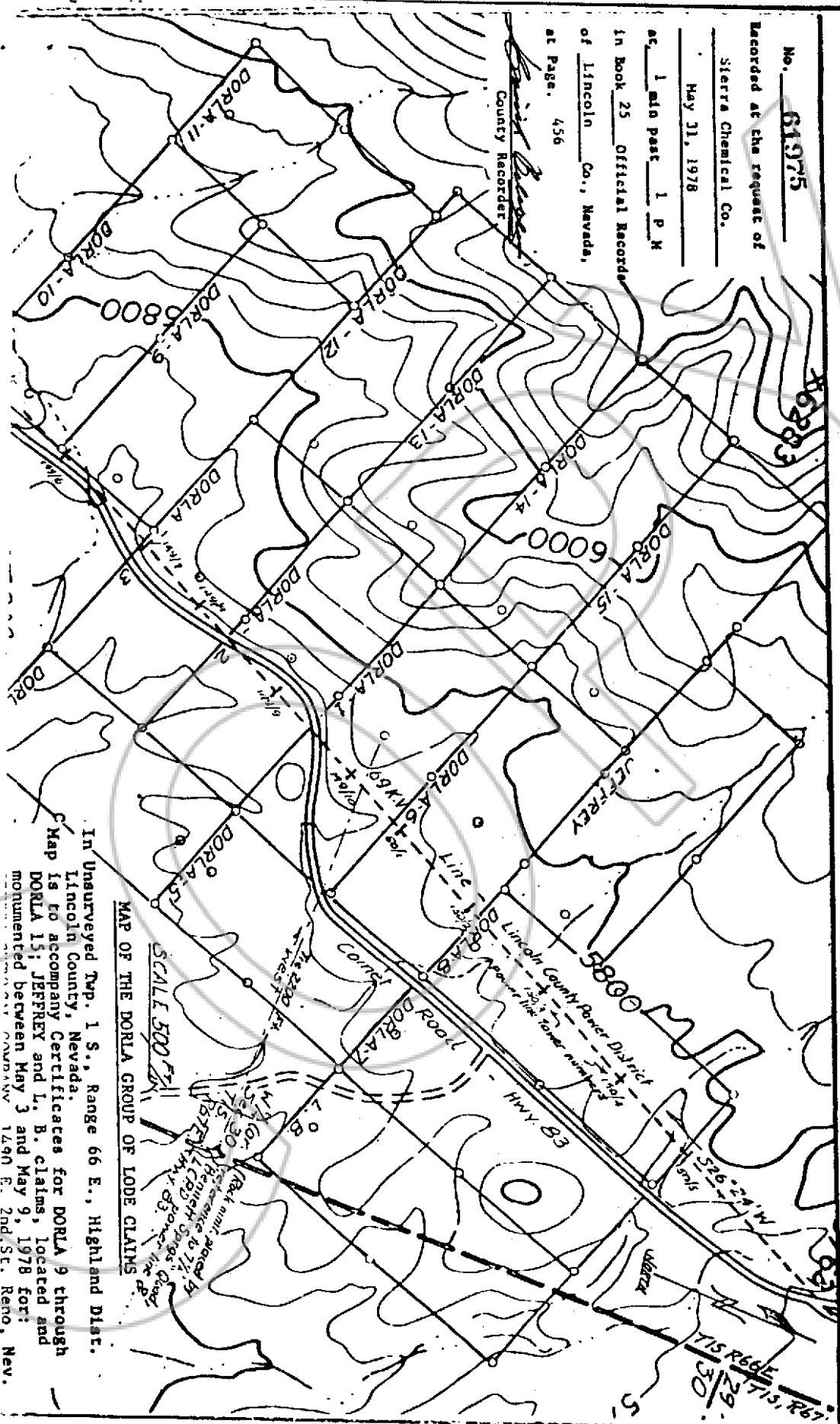

MAP OF THE DORLA GROUP OF LODE CLAIMS

In Unsurveyed Twp. 1 S., Range 66 E., Highland Dist.  
 Lincoln County, Nevada.  
 C Map is to accompany Certificates for DORLA 9 through  
 DORLA 15; JEFFREY and L. B. claims, located and  
 monumented between May 3 and May 9, 1978 for:  
 [unreadable] COMPANY 1490 E. 2nd St. Reno, Nev.