

AMENDED MAP

T3N & T4N, R65E, M.D.B. & M.

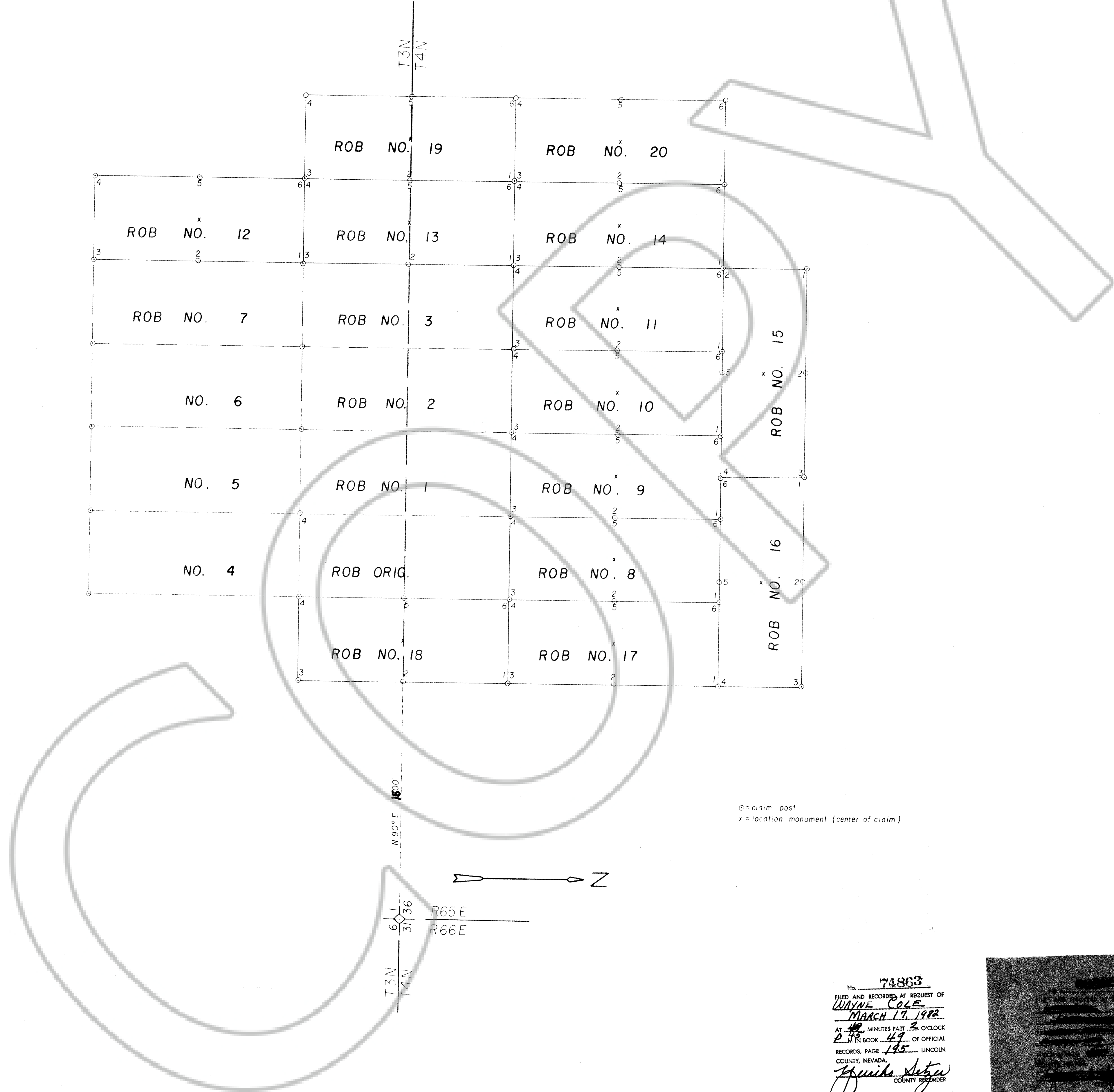

⊙ = claim post
x = location monument (center of claim)

N 90° E 180'
T3N
T4N

R65E
R66E

No. 74863
FILED AND RECORDED AT REQUEST OF
WAYNE COLE
MARCH 17, 1982
AT ~~10~~ MINUTES PAST 3 O'CLOCK
P. M. IN BOOK 49 OF OFFICIAL
RECORDS, PAGE 195 LINCOLN
COUNTY, NEVADA.
James Seton
COUNTY RECORDER

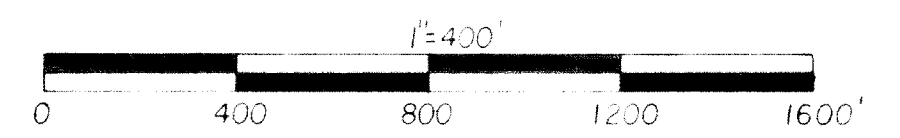
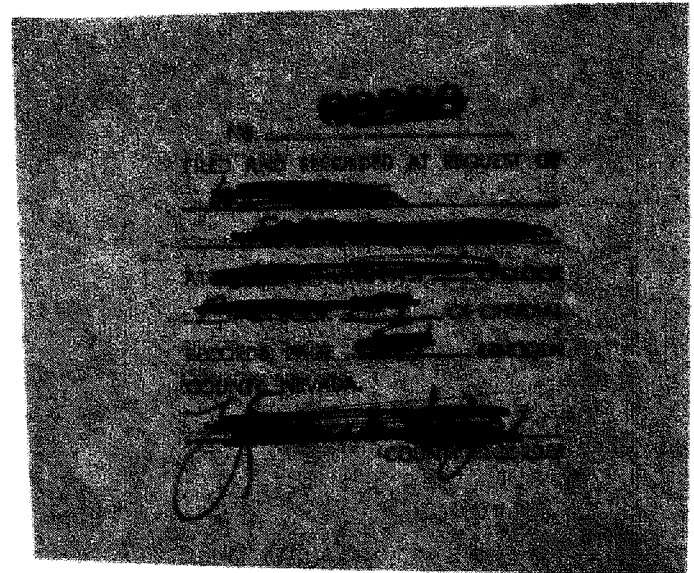

AMENDED
MAP OF THE ROB CLAIMS
NO'S 8 thru 20

LOCATED BY JAMES W. COLE
C & C MINING & LAND CO.
828 NORTHRIDGE DR
BOULDER CITY, NEV. 89005