

POR. OF SEC. 35, T2N, R69E. M.D.B & M.

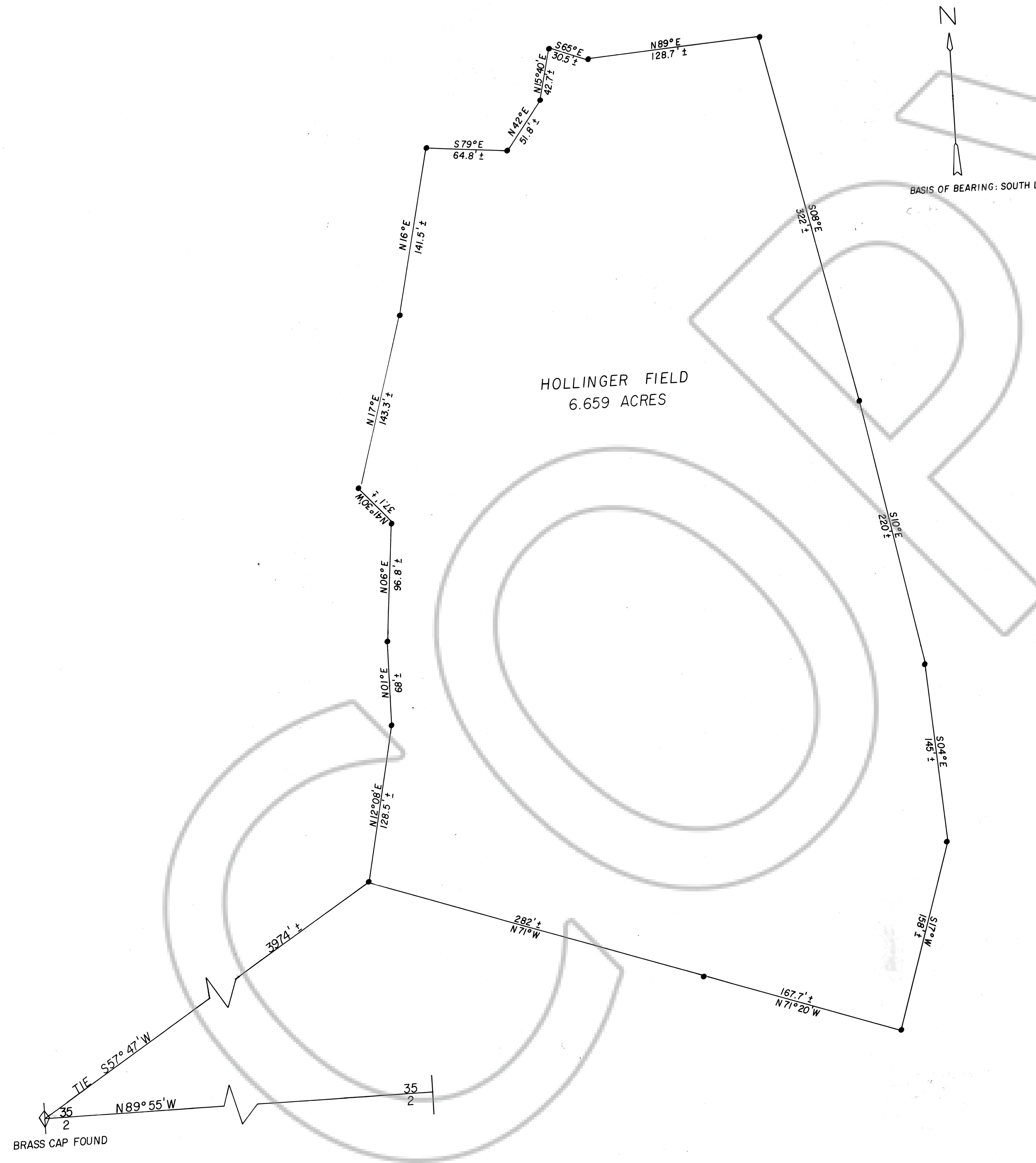

SURVEYOR'S STATEMENT

Philip C. Hulse states that he is a Registered Land Surveyor in the State of Nevada; that at the instance of William C. Hollinger a Fence Line Survey was made within a portion of Section 35, T2N, R69E M.D.B & M, Lincoln County, Nevada; said parcel of land is locally known as the Hollinger Field and that said Survey was completed Dec. 15, 1981. He further states that the Tie shown hereon was made to the SouthWest Corner of said Section 35, and to the best of his knowledge this is the original corner set by Government Surveyors in 1872, the above described Record of Survey Map of existing Fence Lines encloses 6.659 Acres, more or less.

Philip C. Hulse RLS 3644
 HULSE 1/10/82
 No. 3644

OWNER'S STATEMENT

I, William C. Hollinger employed Philip C. Hulse, RLS 3644 to conduct a survey of Fence Lines as shown hereon and do accept this map as a true and accurate survey as shown.

William C. Hollinger

ACKNOWLEDGEMENT

Subscribed and sworn to before me this 10th day of Feb., 1982, Notary Public in and for Lincoln County, Nev.

Judy A. Etchart
 JUDY A. ETCHART
 Notary Public - State of Nevada
 Appointment Recorded in Lincoln County
 MY APPOINTMENT EXPIRES JAN. 21, 1988

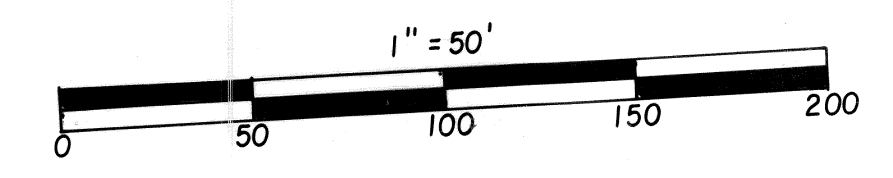

74563
 FILED AND RECORDED AT REQUEST OF
 HULSE ENGINEERING
 FEB. 16, 1982
 AT 35 MINUTES PAST 4 O'CLOCK
 P.M. IN BOOK PLATA OF OFFICIAL
 RECORDS, PAGE 190 LINCOLN
 COUNTY, NEVADA.
Judith Setzer
 COUNTY RECORDER

A RECORD OF SURVEY MAP OF A POR.
 OF EXISTING FENCE LINES WITHIN
 SEC. 35, T2N, R69E, M.D.B. & M.
 LINCOLN COUNTY, NEV.
 FOR WILLIAM C. HOLLINGER