

SURVEYORS CERTIFICATE

I, RICHARD L. HAFEN, A DULY REGISTERED LAND SURVEYOR IN THE STATE OF NEVADA, AS AGENT FOR MYSELF DO HEREBY CERTIFY THAT THIS PARCEL MAP, CONSISTING OF ONE SHEET, ACCURATELY AND COMPLETELY DELINEATES A SURVEY MADE BY ME OR UNDER MY DIRECT SUPERVISION, AT THE INSTANCE OF FLOYD R. LAMB AND ELEANOR LAMB

RICHARD L. HAFEN REGISTERED LAND SURVEYOR NEVADA CERTIFICATE NO. 4428



OWNERS CERTIFICATE AND DEDICATION

WE, FLOYD R. LAMB AND ELEANOR LAMB DO HEREBY CERTIFY THAT BEING THE OWNER(S) OF THE LAND SUBDIVIDED WITHIN THE BOUNDARY SHOWN HEREON CONSENT TO THE PREPARATION AND RECORDATION OF THIS PARCEL MAP HAVE CAUSED THE LAND TO BE SURVEYED AND PLATTED INTO PARCELS, (AND) (EASEMENT) (S), (PUBLIC STREET) (S), (PRIVATE STREET) (S), (PUBLIC ALLEY) (S), (PRIVATE ALLEY) (S), SHOWN HEREON DO HEREBY OFFER AND DEDICATE TO:

ACKNOWLEDGEMENT

STATE OF NEVADA COUNTY OF CLARK } S.S. ON THIS 18th DAY OF November, 1982, FLOYD R. LAMB AND ELEANOR LAMB PERSONALLY APPEARED BEFORE ME, A NOTARY PUBLIC, AND (HE/SHE) (THEY) ACKNOWLEDGED TO ME THAT (HE/SHE) (THEY) EXECUTED THE ABOVE INSTRUMENT.

NOTARY PUBLIC IN AND FOR SAID COUNTY AND STATE MY COMMISSION EXPIRES April 18, 1983

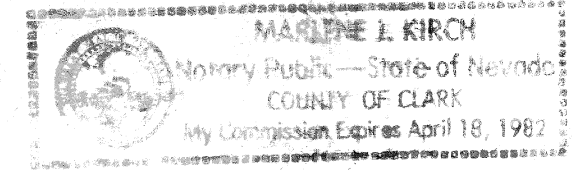

APPROVALS

THIS IS TO CERTIFY THAT THE ZONING ADMINISTRATOR FOR NEVADA, ON THIS 4th DAY OF January, 1982 DID APPROVE FOR PURPOSES OF LAND DIVISION AND ACCEPT IN BEHALF OF THE PUBLIC, THIS MAP AND ANY PARCELS OF LAND OFFERED FOR DEDICATION FOR PUBLIC USE IN CONFORMITY WITH THE TERMS OF THE OFFER OF DEDICATION PER N.R.S. 278.010 THRU 278.630.

APPROVED THIS 5th DAY OF FEB, 1982 BY THE LINCOLN COUNTY COMMISSIONERS AS A PARCEL MAP

APPROVALS

APPROVED THIS 5th DAY OF FEB, 1982 BY THE LINCOLN COUNTY COMMISSIONERS AS A PARCEL MAP

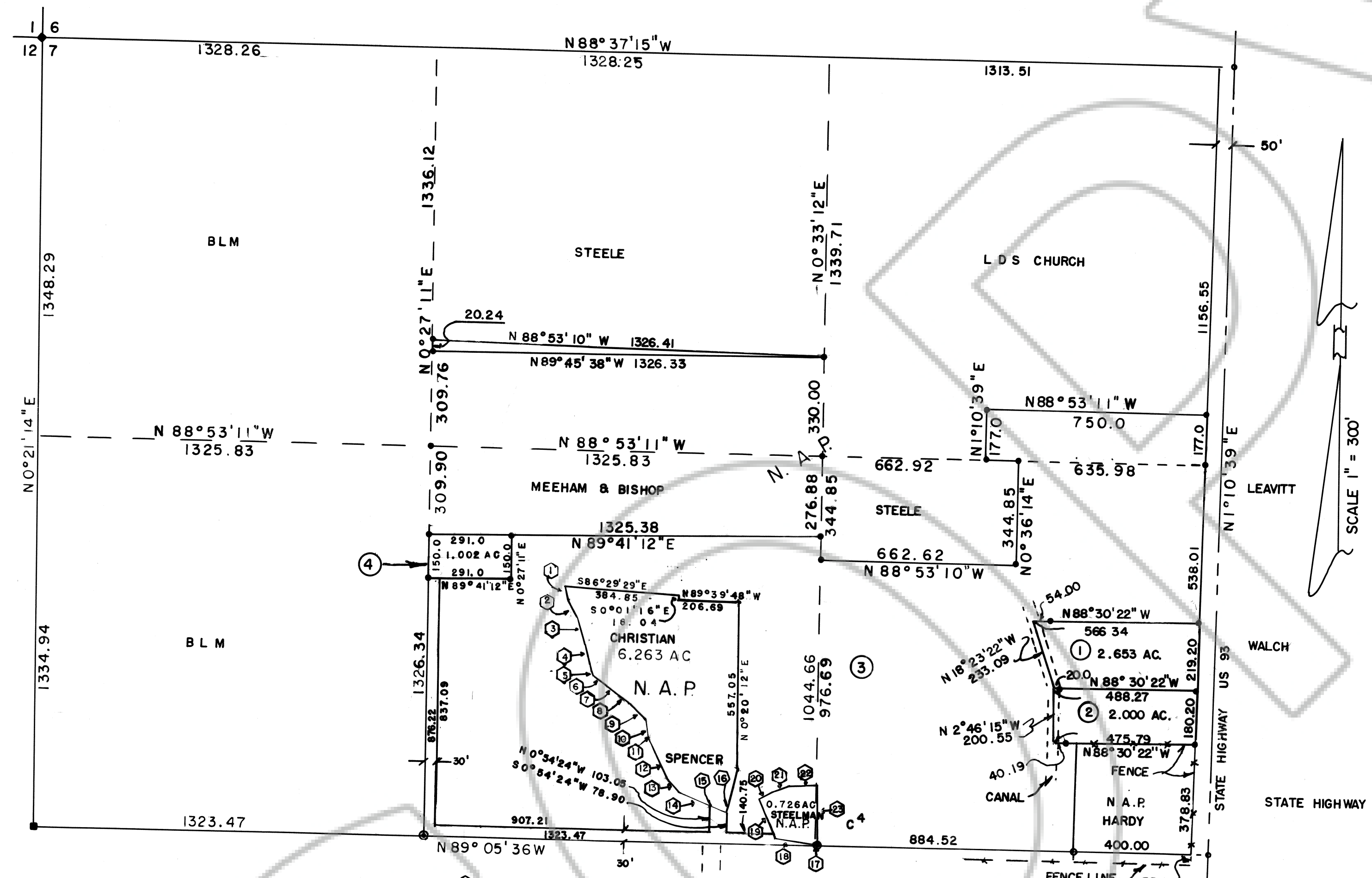

Table with 2 columns: Curve ID and Curve Data (Bearing, Distance). Includes curves 1 through 19.

CURVE DATA table with columns: NO., Δ, R, T, L.

BASIS OF BEARING N 1°10'39" E BE THE CENTER LINE OF STATE HIGHWAY AS PER RECORD OF SURVEY FOR PRESS LAMB AND ROY WALCH LINCOLN COUNTY, RECORDS

LEGEND

- SET 5/8" REBAR WITH PLASTIC CAP R.L.S. 4428
□ SET 2" x 2" HUB R.L.S. 4428
— PARCEL MAP BOUNDARY
— LOT LINES
① LOT NUMBER
② CURVE DATA

PARCEL MAP OF A PORTION OF THE N2 SECTION 5 T. 7 S., R. 61 E. M.D.M. FOR FLOYD R. LAMB AND ELEANOR LAMB. Includes fields for NO., FILED, DATE, FILE, RECORDS, DRAWN, SCALE, and FEE.