

Lincoln County

KNOW ALL MEN BY THESE PRESENTS, that D. B. Westjohn Agent for \_\_\_\_\_

AMOCO MINERALS COMPANY  
has located the DOG-1 Lode Mining Claim, and by this certificate, and by right of discovery and location, claim 1500 feet, linear and horizontal measurement along the vein thereof, with all its dips, angles and variations as allowed by law, 1450 feet on said vein running N 11° W from the discovery notice and 50 feet running S 11° E from the discovery notice together with 300 feet on each side of the middle of said vein at the surface, and all veins, lodes, ledges, deposits and surface ground within the lines of said claim, situated in the UNKNOWN Mining District, County of LINCOLN and State of Nevada, located in the NW 1/4, NE 1/4 AND SW 1/4, NE 1/4 AND SE 1/4, NE 1/4, AND NE 1/4, NE 1/4, SEC 8

R 4 E, T 8 S MT. DIABLO P M, and described by the metes and bounds as follows, to-wit:

Beginning at Corner No. 1; Whence the LOCATION MARKER BEARS; S 12° W 1565'  
Thence, N 79° E 600 feet to Corner No. 2;  
Thence, N 11° W 750 feet to the EAST Side Center;  
Thence, N 11° W 750 feet to Corner No. 4;  
Thence, S 79° W 600 feet to Corner No. 5;  
Thence, S 11° E 750 feet to the WEST Side Center;  
Thence, S 11° E 750 feet to Corner No. 1, the point of beginning.

Location work consists of making maps as provided in N.R.S. 517.040

MAP OF CLAIM

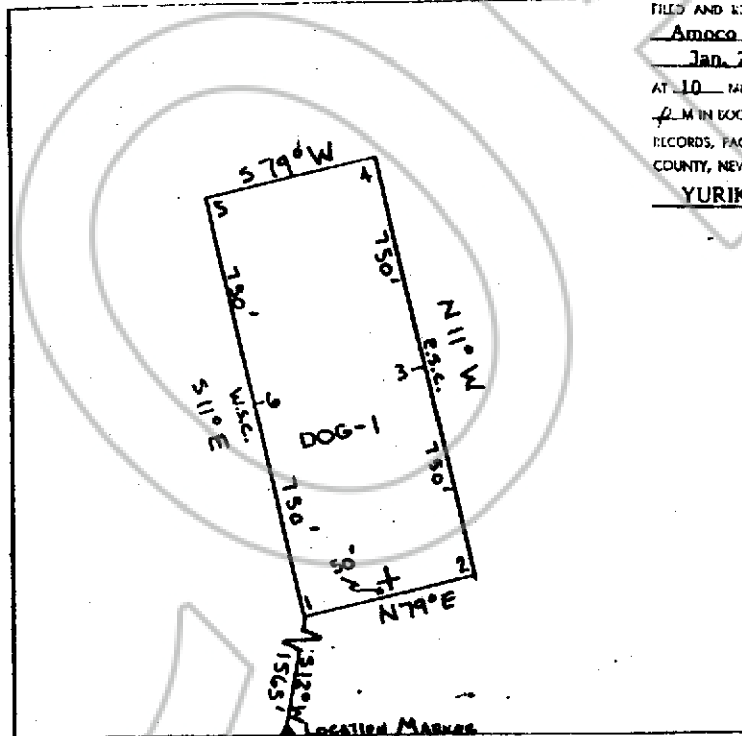

FILED AND RECORDED AT REQUEST OF  
Amoco Minerals Co.  
Jan. 28, 1982  
AT 10 MINUTES PAST 2 O'CLOCK  
P.M. IN BOOK 48 OF OFFICIAL  
RECORDS, PAGE 303 LINCOLN  
COUNTY, NEVADA.  
YURIKO SETZER  
COUNTY RECORDER

Deputy



Said lode was discovered on November 20, 1981  
and located on December 8, 1981  
Dated: December 17, 1981

D. B. Westjohn Agent  
AMOCO MINERALS CO.  
1005 Terminal Way, Suite 100  
Reno, Nevada 89502