

SURVEYOR'S CERTIFICATE

PHILIP C. HULSE states that he is a Registered Land Surveyor and Lincoln County Surveyor in the State of Nevada, that this Parcel Map consisting of one sheet accurately and completely delineates a survey made under his direct supervision and completed on Dec. 15, 1981. That it has been prepared at the instance of SELWYN J. GRAVES owners. All monuments are of the character and occupy the positions shown, and are sufficient to enable the survey to be retraced. That this survey conforms with the definitions and provisions of the Nevada Revised Statutes 278.471 to 278.4725 inclusive.

Philip C. Hulse 1-02-82 Registered Land Surveyor Nevada No. 3644

OWNER'S CERTIFICATE

I (we), SELWYN J. GRAVES do hereby certify that I (we) (am) (are) the owner(s) of the land shown hereon that I (we) consent to the preparation and recording of this Parcel Map showing the land platted into parcels and that it conforms to the provisions on Nevada Revised Statutes 278.471 to 278.4725 inclusive.

Owner(s)

ACKNOWLEDGEMENT

STATE OF NEVADA COUNTY OF LINCOLN ss: On this 15th day of December, 1981, Philip C. Hulse appeared before me, a Notary Public, and he acknowledged to me he executed the above instrument. Daniel A. Dils NOTARY PUBLIC My appointment expires

APPROVALS

Approved this 20th day of JANUARY 1982 By the LINCOLN COUNTY COMMISSIONERS as a Parcel Map.

Clark M. Hardy Chairman Attest: Clerk

APPROVALS

This is to certify that the Director of Zoning and Comprehensive Planning, Lincoln County, Nev., on this 14th day of JAN, 1982, did approve for purposes of land division and accept in behalf of the public this map and any parcels of land offered for dedication for public use in conformity with the terms of the offer of dedication per N.R.S. 278.471 thru 278.4725

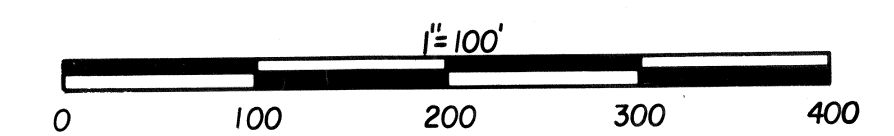

PARCEL MAP of THE SE 1/4 of NW 1/4, SEC. 2 T4 N, R 67E, M.D.B. & M. LINCOLN CO. FOR SELWYN J. GRAVES

SE 1/4 of NW 1/4 Sec. 2 T4N R67E MDB & M

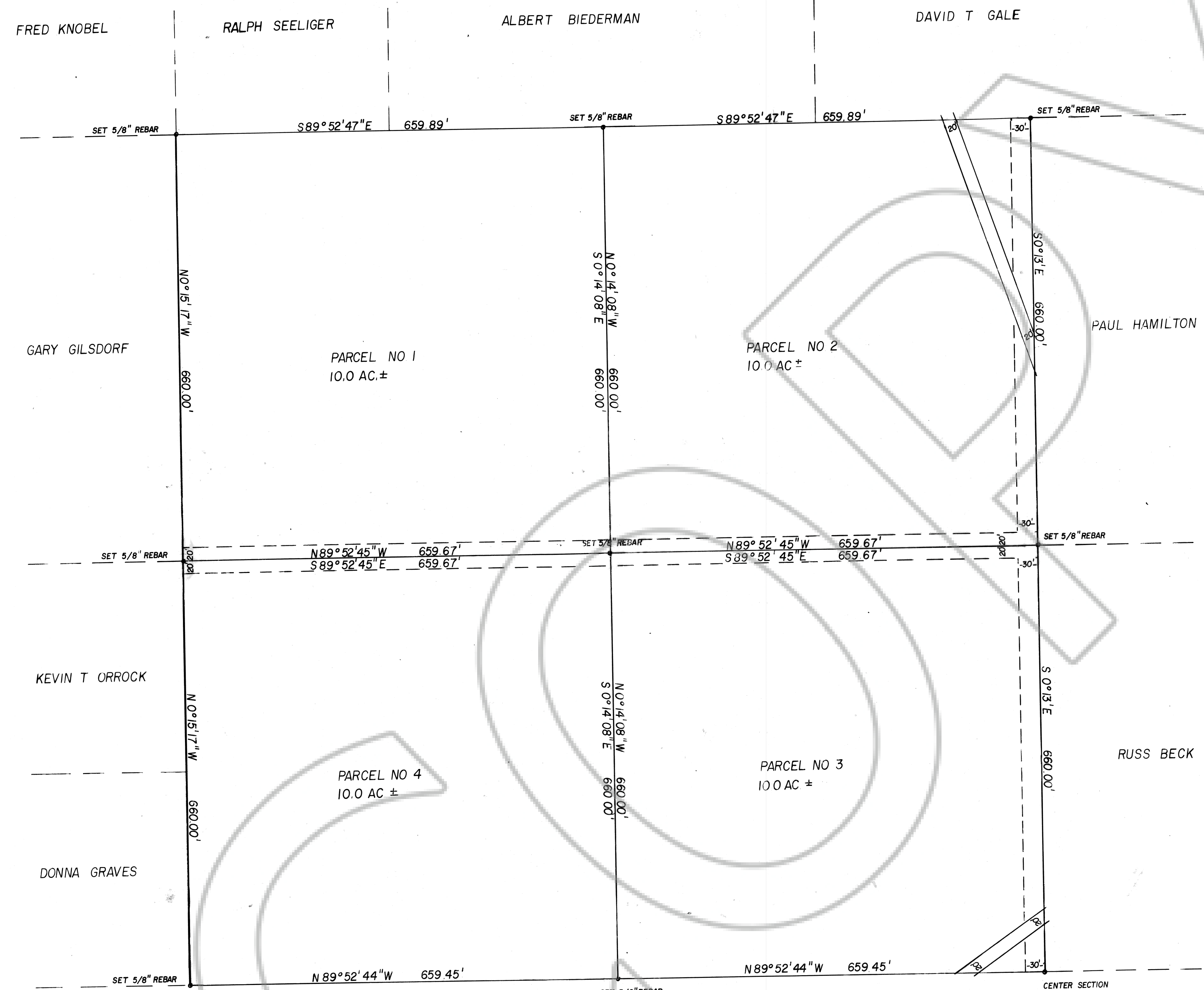

REPRESENTS THIS SURVEY

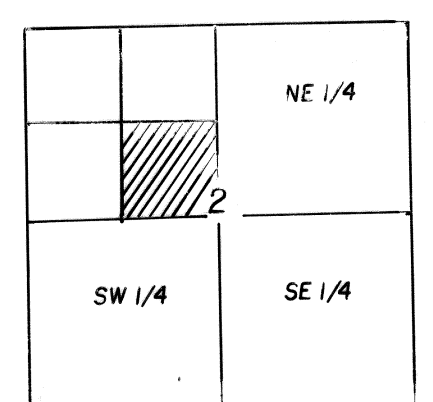

71368 HULSE ENG. JUN. 20, 1982 20 HOURS PLAT A RECORDS, PAGE 188 LINCOLN COUNTY, NEVADA

Loren Anderson Deputy

Director