

Elgie & Dorothy Thompson

Por. of SW 1/4 NE 1/4, Sec. 35, T2N, R69E, M.D.B. & M.

Ernest & Clarice Barnum

5.98 ACRES ±

ELGIE THOMPSON

1.17 AC.

CLAIR HOLLINGER

JOHN P. HAMMOND

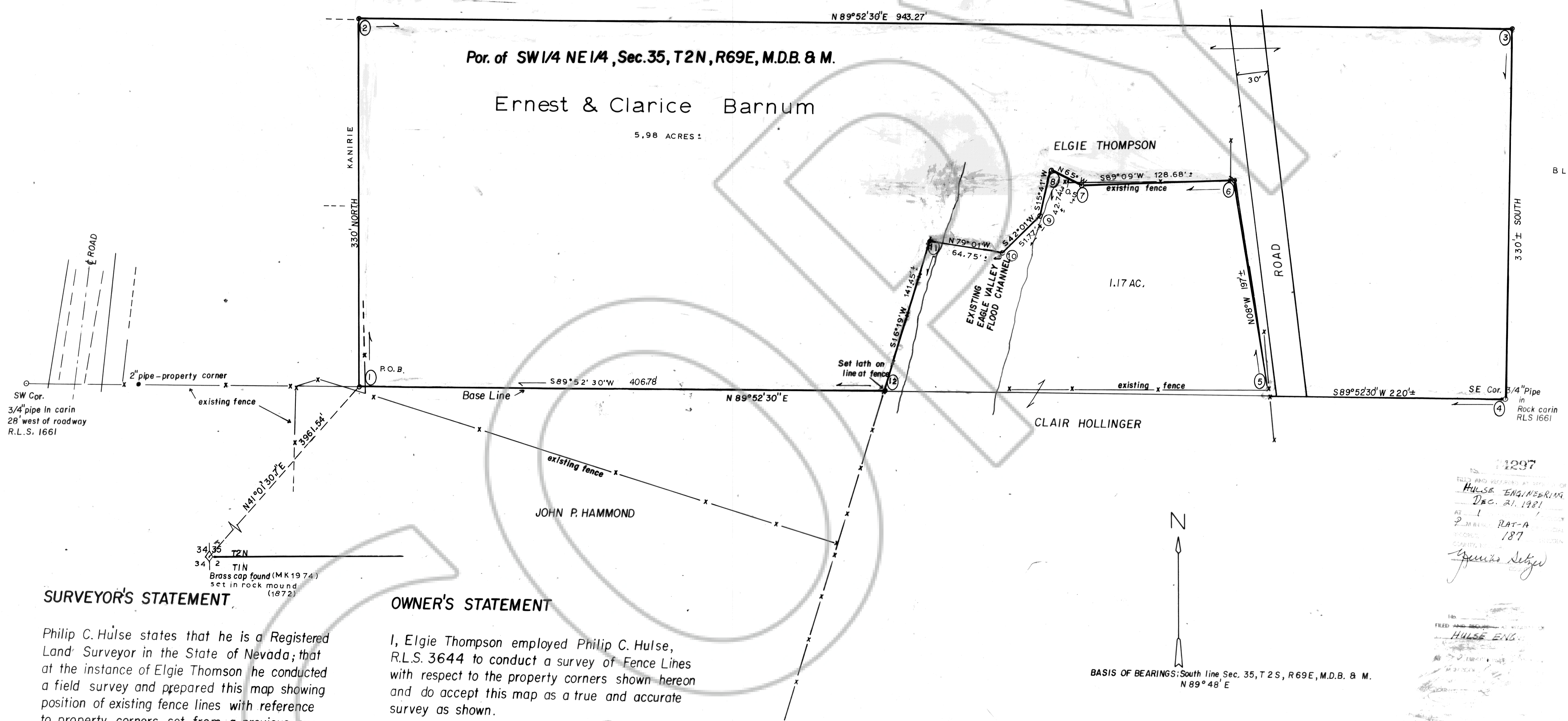

SW Cor.
3/4" pipe in corin
28' west of roadway
R.L.S. 1661

2" pipe - property corner
existing fence
N 41° 00' 30" E
396.54'
34 35 T2N
34 2 TIN
Brass cap found (MK 1974)
set in rock mound
(1872)

Set lath on
line of fence

SE Cor. 3/4" Pipe
in Rock corin
R.L.S. 1661

SURVEYOR'S STATEMENT

Philip C. Hulse states that he is a Registered Land Surveyor in the State of Nevada; that at the instance of Elgie Thomson he conducted a field survey and prepared this map showing position of existing fence lines with reference to property corners set from a previous survey. The acreages shown hereon are measured and calculated using a base line between existing pins, previously set as shown hereon, and in no way reflect any ties to recent government survey lines or monuments. Said survey was completed on DEC 15, 1981.

Philip C. Hulse
Philip C. Hulse R.S. 3644

OWNER'S STATEMENT

I, Elgie Thompson employed Philip C. Hulse, R.L.S. 3644 to conduct a survey of Fence Lines with respect to the property corners shown hereon and do accept this map as a true and accurate survey as shown.

Elgie Thompson

LEGEND

○ Rebar set unless noted

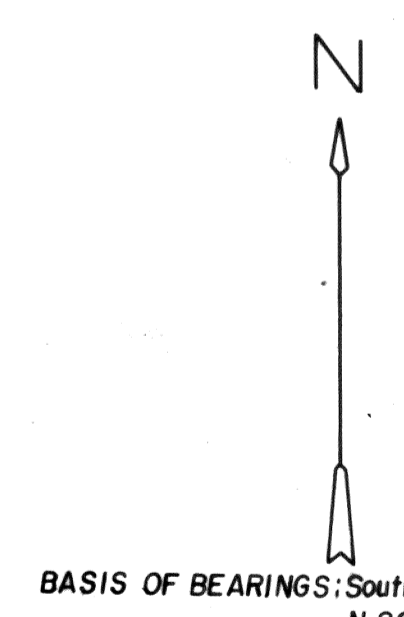

BASIS OF BEARINGS: South line Sec. 35, T 2 S, R 69 E, M.D.B. & M.
N 89° 48' E

1297
FILED AND RECEIVED AT OFFICE OF
HULSE ENGINEERING
DEC. 21. 1981
AT
P. M. R. RAT-A
187
James Setzer

ACKNOWLEDGEMENT

Subscribed and sworn to before me this 15th day of Dec., 1981. Notary Public in and for Lincoln County, Nev. *Daniel A. Ditt*

REFERENCE:

Record of Survey Map
Plat A page - 102
AMENDED 12/81 TO SHOW NORTHWEST CORNER
OF HOLLINGER FIELD AND BARNUM LOT
PHC 11/18
P.C. HULSE

AMENDED
RECORD OF SURVEY MAP OF A POR.
OF EXISTING FENCE LINES WITHIN
SEC. 35, T2N, R69E, M.D.B. & M.
LINCOLN COUNTY, NEV.
FOR ELGIE THOMPSON

HULSE ENGINEERING INC