

Lincoln County

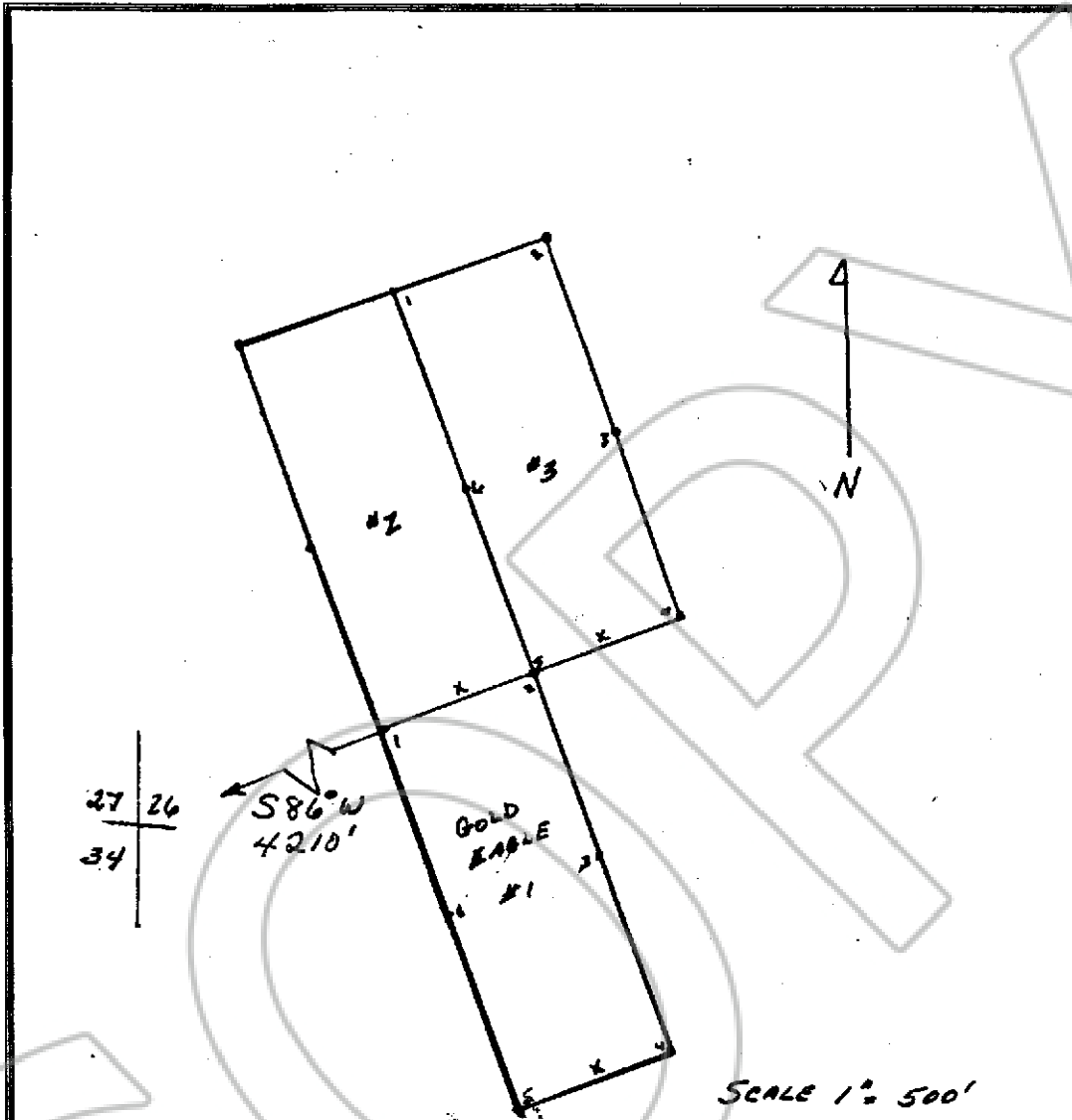

Describe here the position of the Claim Location Monument, if one is used.

Map of the GOLD EAGLE Mining Claim Group,

in Section 26 Township, 2N Range 69E,

in the EAGLE VALLEY Mining District,

LINCOLN County, Nevada.

Located on the 4 day of DEC, 1981, by

GOLDEN TRIANGLE EXPLORATIONS CO

Locator name and address (please print)

P.O. Box 184

Pieche NV 89043

RECORDER'S STAMP

No. 74016

FILED AND RECORDED AT REQUEST OF
GOLDEN TRIANGLE EXPL.

DEC. 7, 1981

AT 45 MINUTES PAST 9 O'CLOCK

A.M. IN BOOK 47 OF OFFICIAL

RECORDS, PAGE 469 LINCOLN
COUNTY, NEVADA.

YURIKO SETZER

COUNTY RECORDER

Thomas Anderson, Deputy