

R.57 E.

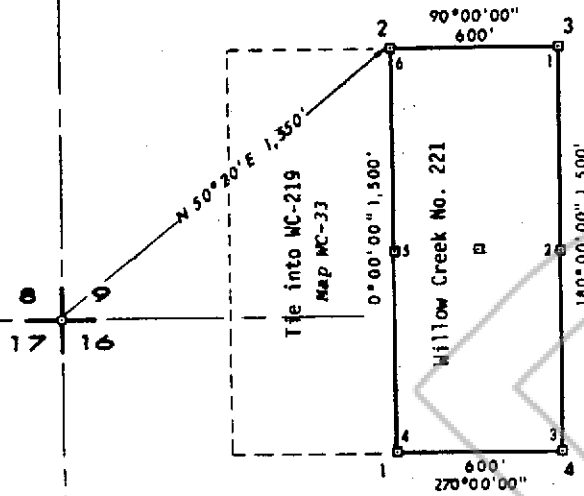

Willow Creek Claim No.221

T.1 N.

1

Robert F. Binkley M.D.  
4529 Crossfields Road, Toledo, Ohio 43623

No. **73626**  
 FILED AND RECORDED AT REQUEST OF  
**LYNN ERICKSON**  
**OCT. 1, 1981**  
 AT **30** MINUTES PAST **9** O'CLOCK  
**A.M.** IN BOOK **46** OF OFFICIAL  
 RECORDS, PAGE **541** LINCOLN  
 COUNTY, NEVADA.

**YURIKO SETZER**  
 COUNTY RECORDER  
*Lynn Erickson, Deputy*

Claim Located by L.H.Erickson September, 1981

**WILLOW CREEK PROJECT**  
 P.O. Box 415 - East Ely - Nevada

Property Map NORTH PAD EXTENSION		
Freiberg Mining District - Lincoln County - Nevada		
Scale 1" = 500'	Date Sept 25, 1981	<b>WC-34</b>
Mapping	L. H. Erickson	
Drafting	J. Owens	