

Por. of SW1/4 NE1/4, Sec. 35, T2N, R69E, M.D.B. & M.

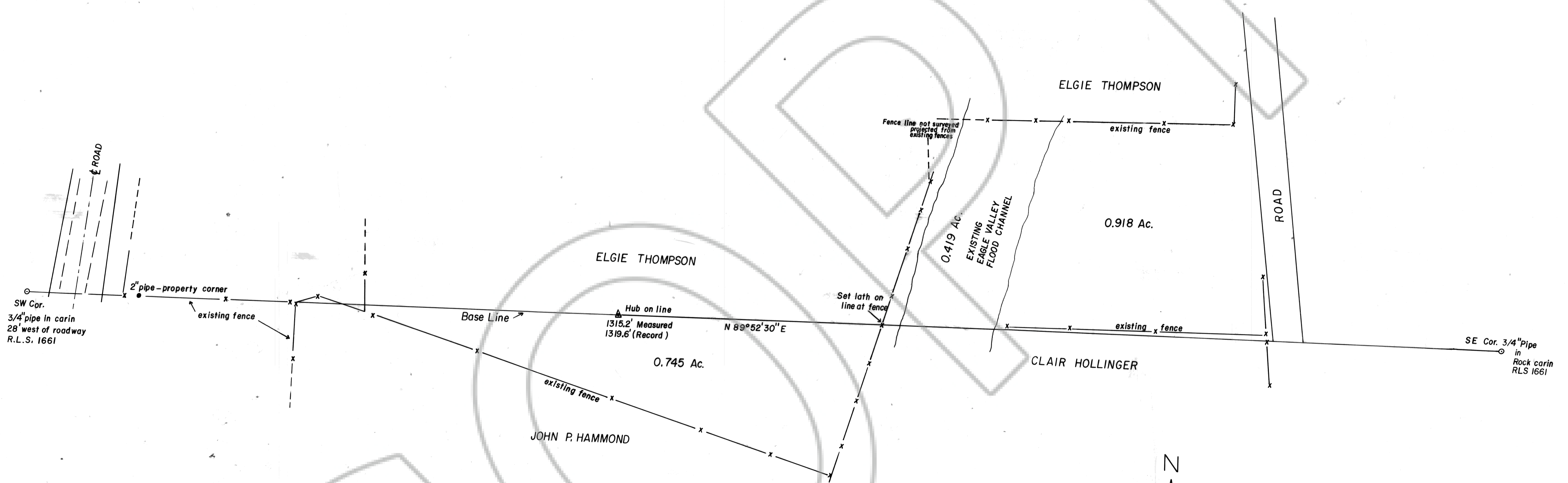

SURVEYOR'S STATEMENT

Philip C. Hulse states that he is a Registered Land Surveyor in the State of Nevada; that at the instance of Elgie Thomson he conducted a field survey and prepared this map showing position of existing fence lines with reference to property corners set from a previous survey. The acreages shown hereon are measured and calculated using a base line between existing pins, previously set as shown hereon, and in no way reflect any ties to recent government survey lines or monuments. Said survey was completed on Sept. 9, 1981.

Philip C. Hulse
 Philip C. Hulse RLS 3644

OWNER'S STATEMENT

I, Elgie Thompson employed Philip C. Hulse, R.L.S. 3644 to conduct a survey of Fence Lines with respect to the property corners shown hereon and do accept this map as a true and accurate survey as shown.

Elgie A. Thompson

ACKNOWLEDGEMENT

Subscribed and sworn to before me this 14th day of Sept., 1981. Notary Public in and for Lincoln County, Nev. *Daniel A. Dils*

Notary Public State of Nevada
 LINCOLN COUNTY
 Daniel A. Dils
 My Appointment Expires Feb. 26, 1982

REFERENCE:
 Record of Survey Map
 Plat A page - 102

A RECORD OF SURVEY MAP OF A POR. OF EXISTING FENCE LINES WITHIN SEC. 35, T2N, R69E, M.D.B. & M. LINCOLN COUNTY, NEV. FOR ELGIE THOMPSON

No. 78567
 FILED AND RECORDED AT REQUEST OF
 HULSE ENG.
 SEPT. 15, 1981
 AT 50 MINUTES PAST 2 O'CLOCK
 P.M. IN BOOK *Plat A* OF OFFICIAL
 RECORDS, PAGE 183 LINCOLN
 COUNTY, NEVADA
 YURKO GETZER
 CLERK

BASIS OF BEARINGS: South line Sec. 35, T 2 S, R 69 E, M.D.B. & M.
 N 89° 48' E

1" = 50'
 0 50 100 150 200'