

BASIS OF BEARING: EAST LINE SEC. 21, T11S, R63E, M.D.B. & M.

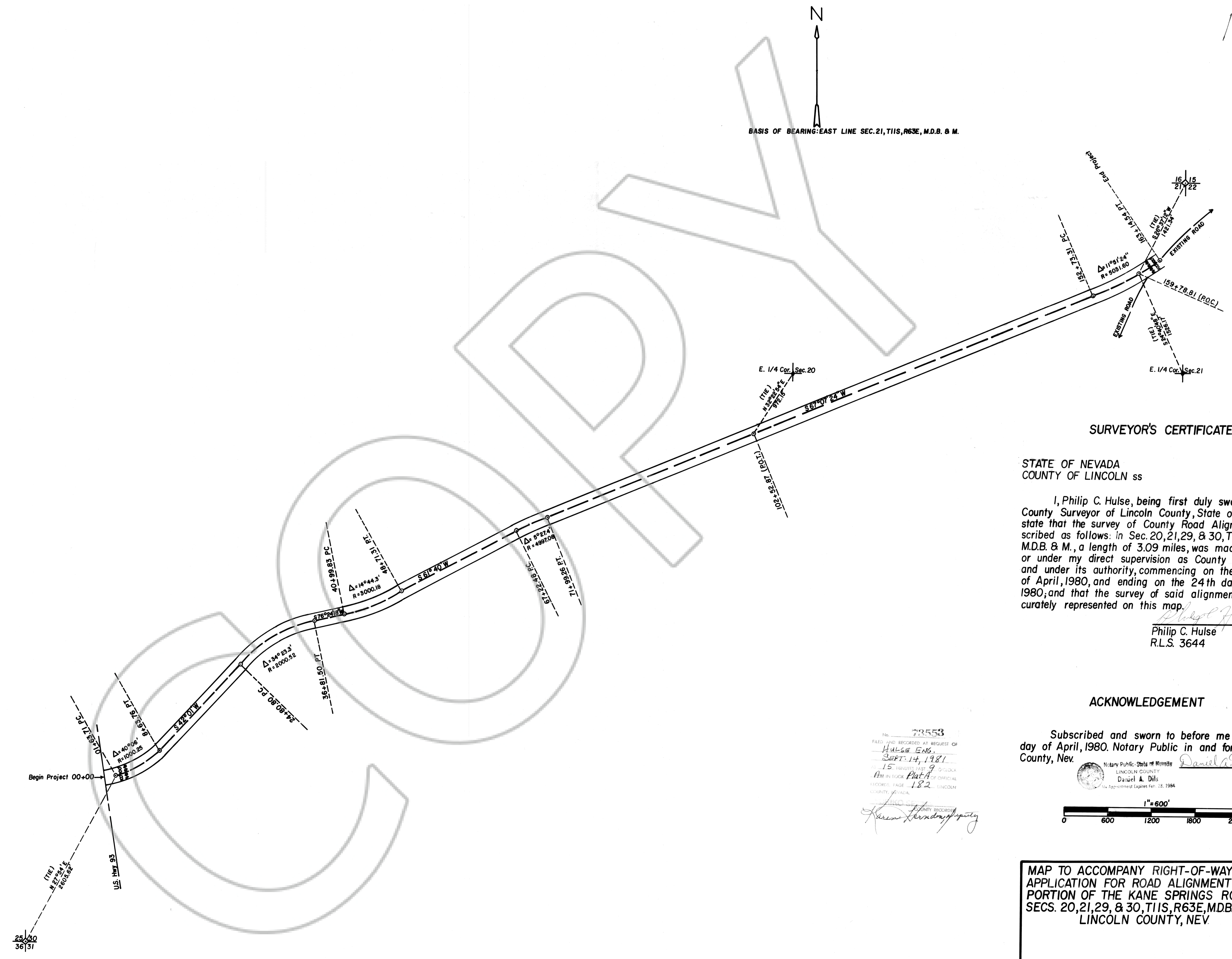

SURVEYOR'S CERTIFICATE

STATE OF NEVADA
COUNTY OF LINCOLN ss

I, Philip C. Hulse, being first duly sworn County Surveyor of Lincoln County, State of Nevada; state that the survey of County Road Alignment described as follows: in Sec. 20, 21, 29, & 30, T11S, R63E, M.D.B. & M., a length of 3.09 miles, was made by me or under my direct supervision as County Surveyor and under its authority, commencing on the 21st day of April, 1980, and ending on the 24th day of April, 1980; and that the survey of said alignment is accurately represented on this map.

Philip C. Hulse
Philip C. Hulse
R.L.S. 3644

ACKNOWLEDGEMENT

Subscribed and sworn to before me this 30th day of April, 1980. Notary Public in and for Lincoln County, Nev.

Daniel A. Dils
Notary Public - State of Nevada
LINCOLN COUNTY
Daniel A. Dils
My Appointment Expires Feb. 28, 1984

No. 73553
FILED AND RECORDED AT REQUEST OF
HULSE ENG.
SEPT. 14, 1981
15 JANUARY 9 9 O'CLOCK
AM IN BOOK Plat A OF OFFICIAL
RECORDS PAGE 182 LINCOLN
COUNTY NEVADA.
Karen Henderson
COUNTY RECORDER

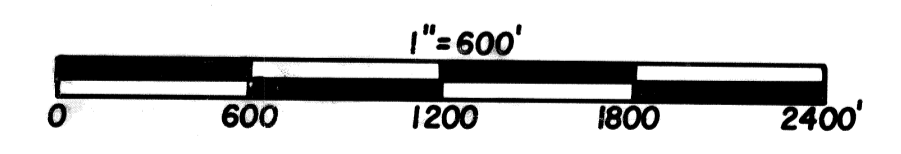

MAP TO ACCOMPANY RIGHT-OF-WAY APPLICATION FOR ROAD ALIGNMENT OF A PORTION OF THE KANE SPRINGS ROAD SECS. 20, 21, 29, & 30, T11S, R63E, M.D.B. & M. LINCOLN COUNTY, NEV.