

181

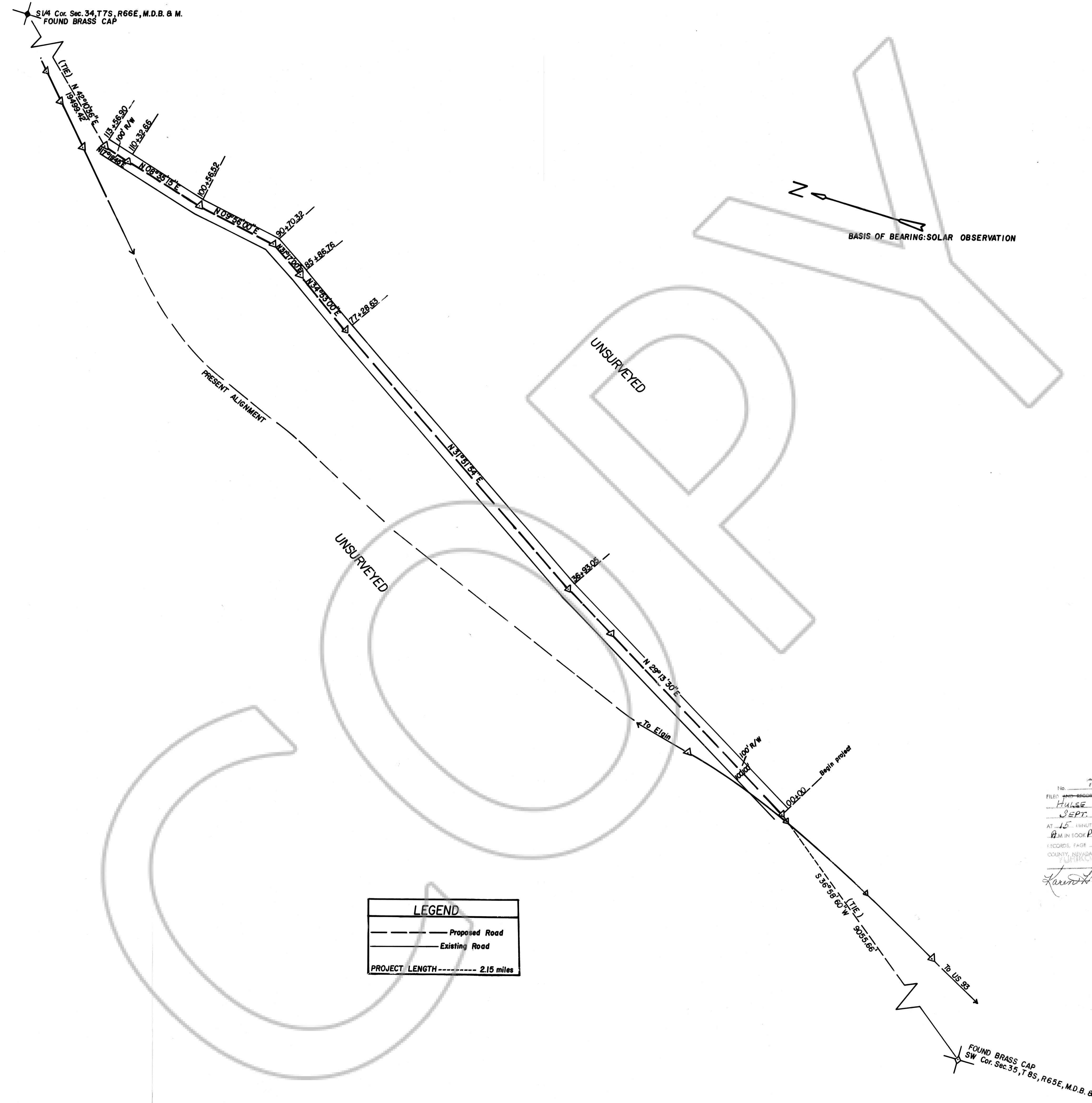

1/4 Cor. Sec. 34, T7S, R66E, M.D.B. & M.
FOUND BRASS CAP

BASIS OF BEARING: SOLAR OBSERVATION

LEGEND	
—	Proposed Road
- - -	Existing Road
PROJECT LENGTH - - - - - 2.15 miles	

No. 73552
 FILED AND RECORDED AT REQUEST OF
 HULSE ENG.
 SEPT. 14, 1981
 AT 15 MINUTES PAST 9 O'CLOCK
 P.M. IN BOOK Plat A OF OFFICIAL
 RECORDS, PAGE 181 LINCOLN
 COUNTY, NEVADA
 PUBLIC DEPT.
 COUNTY RECORDS
Lawrence A. Hendon, Deputy

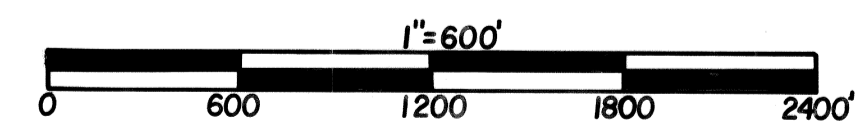

SURVEYOR'S CERTIFICATE

STATE OF NEVADA
 COUNTY OF LINCOLN ss

I, Philip C. Hulse, being first duly sworn County Surveyor of Lincoln County, State of Nevada; state that the survey of said County Road Alignment described as follows: In T8S, R66E (unsurveyed), a length of 2.15 miles, was made by me or under my direct supervision as County Surveyor and under its authority, commencing on the 31st day of March, 1980, and ending on the 4th day of April, 1980; and that the survey of said alignment is accurately represented on this map.

Philip C. Hulse
 Philip C. Hulse
 R.L.S. 3644

APPLICANT'S CERTIFICATE

This is to certify that Philip C. Hulse, Lincoln County Surveyor in the State of Nevada is the person employed by the undersigned applicant at the instance of the Lincoln County Commission for the purpose of acquiring a right-of-way to re-align the Kane Springs Road as shown hereon; and that this map is filed as a part of the application in order that the applicant may benefit from Public Law P.L. 94 579 (Oct. 21, 1976) Stat. 2776 43 US 1961.

Date _____ Chairman
 Lincoln Co. Commission

ACKNOWLEDGMENT

Subscribed and sworn to before me this 8th day of April, 1980. Notary Public in and for Lincoln County, Nevada.

Daniel A. Di...

Notary Public State of Nevada
 LINCOLN COUNTY
 Daniel A. Di...
 My Appointment Expires Feb. 22, 1981

MAP TO ACCOMPANY RIGHT-OF-WAY APPLICATION FOR ROAD ALIGNMENT OF A PORTION OF THE KANE SPRINGS ROAD UNSURVEYED T8S, R65E & R66E, M.D.B. & M.