

MAGNETIC NORTH

MAP OF THE J+K LODE CLAIM GROUP

UNKNOWN MINING DISTRICT, LINCOLN COUNTY, NEVADA CLAIM NOS 7 THROUGH 14 LOCATED AUGUST 24 1981

BY - GENE V. JESSUP P.O. BOX 104 PANACA, NEVADA AND - CHARLES A. KEENE P.O. BOX 114 PANACA, NEVADA

CLAIM NOS 1 THROUGH 6 PREVIOUSLY RECORDED ON MAY 27 1974 IN BOOK NO 44 - PAGES 289 THROUGH 294

TS 2 S. R 66 E.

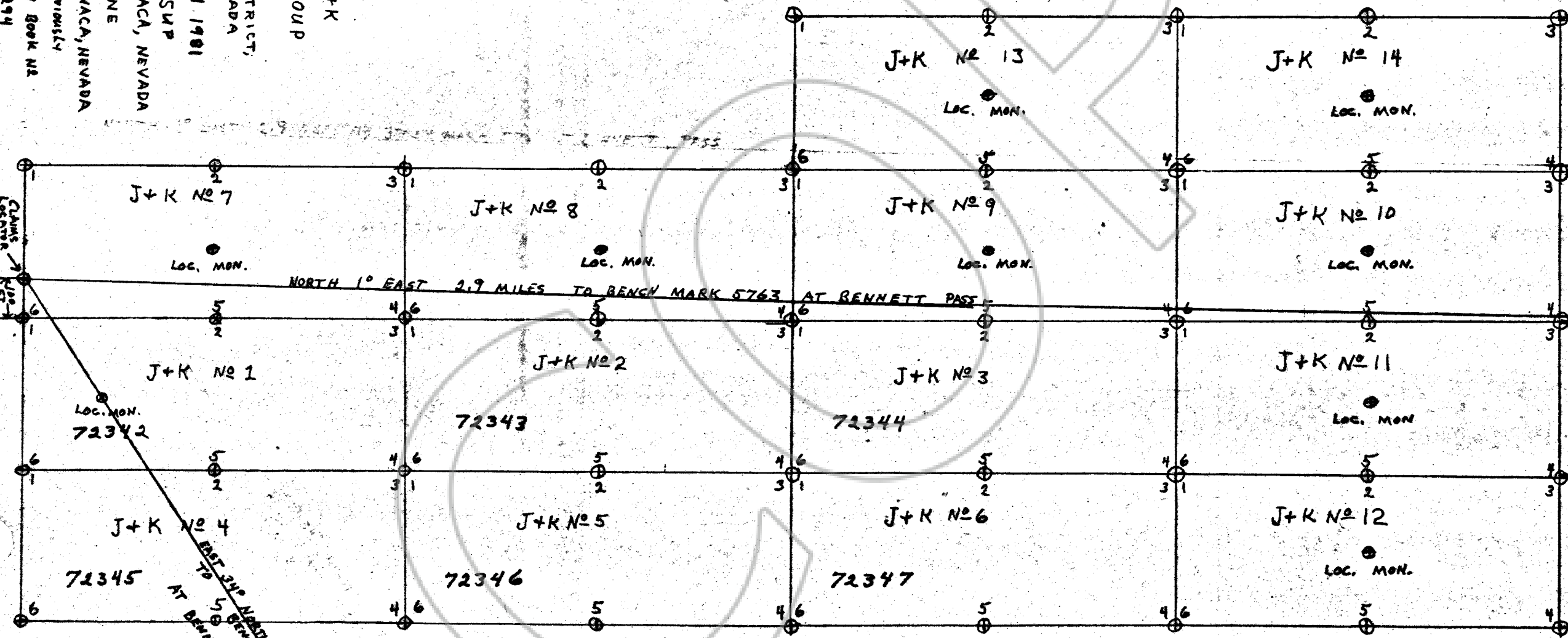

No. 73551
 FILED AND RECORDED AT REQUEST OF
 GENE JESSUP
 SEPT. 14, 1981
 AT 15 MINUTES PAST 9 O'CLOCK
 BOOK 41 OF OFFICIAL
 RECORDS, PAGE 431 LINCOLN
 COUNTY, NEVADA.
Gene Jessup
 COUNTY RECORDER