

Lincoln County

KNOW ALL MEN BY THESE PRESENTS, that STEVEN WEISS AGENT FOR
AMOCO MINERALS CO.
 has located the JLC 16 Lode Mining Claim, and by this certificate, and by
 right of discovery and location, claim 1500 feet, linear and horizontal measurement along
 the vein thereof, with all its dips, angles and variations as allowed by law, 30
 feet on said vein running N 40° W from the discovery notice and 1470
 feet running S 40° E from the discovery notice together with 300 feet on each
 side of the middle of said vein at the surface, and all veins, lodes, ledges, deposits and
 surface ground within the lines of said claim, situated in the UNKNOWN Mining
 District, County of LINCOLN and State of Colorado, located in the
NE 1/4 SEC. 16 AND THE SE 1/4 SEC. 9

R. 56 E, T. 2 N, Mt. Diablo P.M., and described by the metes and bounds as fol-
 lows, to-wit:

Beginning at Corner No. 1; Whence the U.S.L.M. No. 278 BEARS; N 52°56'E 7114'

- Thence, S 50° W 600 feet to Corner No. 2;
- Thence, S 40° E 750 feet to the WEST Side Center;
- Thence, S 40° E 750 feet to Corner No. 3;
- Thence, N 50° E 600 feet to Corner No. 4;
- Thence, N 40° W 750 feet to the EAST Side Center;
- Thence, N 40° W 750 feet to Corner No. 1, the point of beginning.

Location work consists of making maps as provided in N.R.S. 517.040

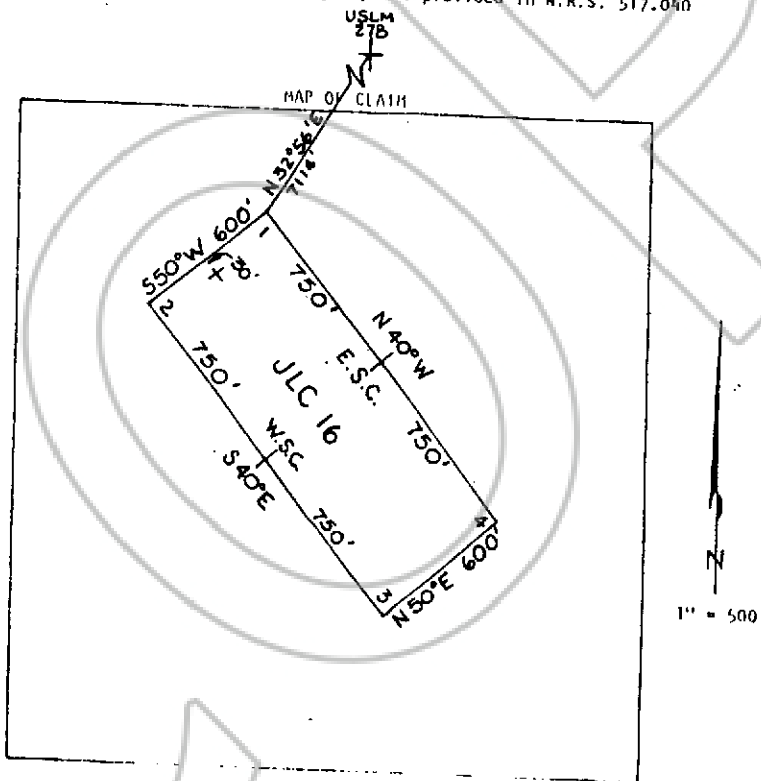

Said lode was discovered on JUNE 7, 1981

and located on JULY 16, 1981

Dated: JULY 16, 1981

David R. Westphal AGENT
 AMOCO MINERALS CO.
 333 W. Hampden Avenue
 Englewood, CO 80110

FILED AND RECORDED AS FIRST OF
 AMOCO MINERALS CO.
 SEPT. 8, 1981
 46 10

Guerrero Notary