

Lincoln County

KNOW ALL MEN BY THESE PRESENTS, that STEVEN WEISS AGENT FOR AMOCO MINERALS CO. has located the JLC 7 Lode Mining Claim, and by this certificate, and by right of discovery and location, claim 1500 feet, linear and horizontal measurement along the vein thereof, with all its dips, angles and variations as allowed by law, 1470 feet on said vein running N 50° E from the discovery notice and 30 feet running S 50° W from the discovery notice together with 300 feet on each side of the middle of said vein at the surface, and all veins, lodes, ledges, deposits and surface ground within the lines of said claim, situated in the UNKNOWN Mining District, County of NYC AND OF LINCOLN and State of Colorado, located in the NE 1/4 AND THE SE 1/4 AND THE SW 1/4 AND THE NW 1/4 SEC. 9

R. 56 E, T. 2 N, Mt. Diablo P.M., and described by the notes and bounds as follows, to-wit:

Beginning at Corner No. 1; Whence the U.S.L.M. No. 278 BEARS; N 52° 37' E 6800'

- Thence, S 40° E 600 feet to Corner No. 2;
- Thence, N 50° E 750 feet to the SOUTH Side Center;
- Thence, N 50° E 750 feet to Corner No. 3;
- Thence, N 40° W 600 feet to Corner No. 4;
- Thence, S 50° W 750 feet to the NORTH Side Center;
- Thence, S 50° W 750 feet to Corner No. 1, the point of beginning.

Location work consists of making maps as provided in N.R.S. 517.040

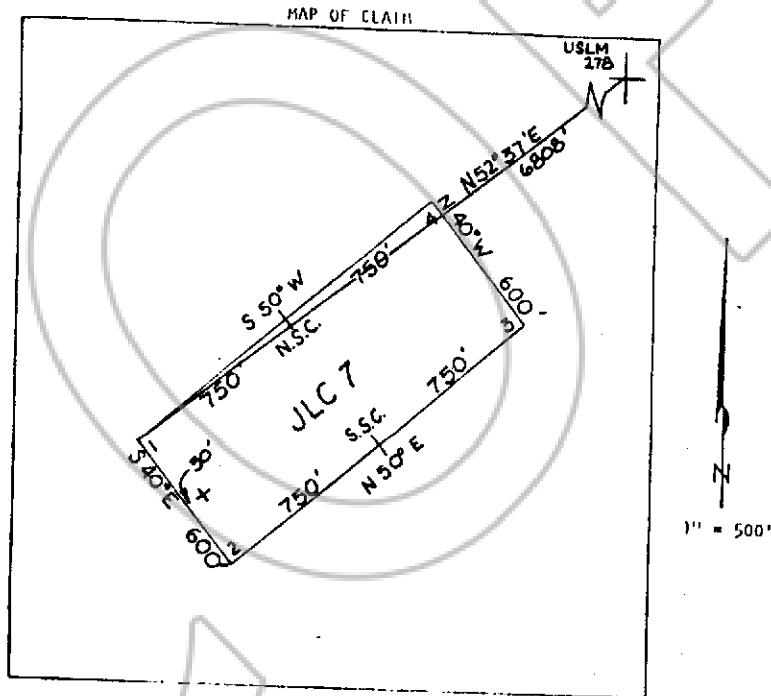

Said lode was discovered on JUNE 6, 1981

and located on JULY 16, 1981

Dated: JULY 16, 1981

Steven Weiss
AGENT
AMOCO MINERALS CO.
333 W. Hampden Avenue
Englewood, CO 80110

73507

FILED AND RECORDED AS REQUEST OF

AMOCO MINERALS CO.

SEPT. 8, 1981

46

10

Accounts Dept