

BASIS OF BEARINGS: SOLAR OBSERVATION

POR. SEC. 34, T5N, R67E, M.D.B. & M.

B. L. M.

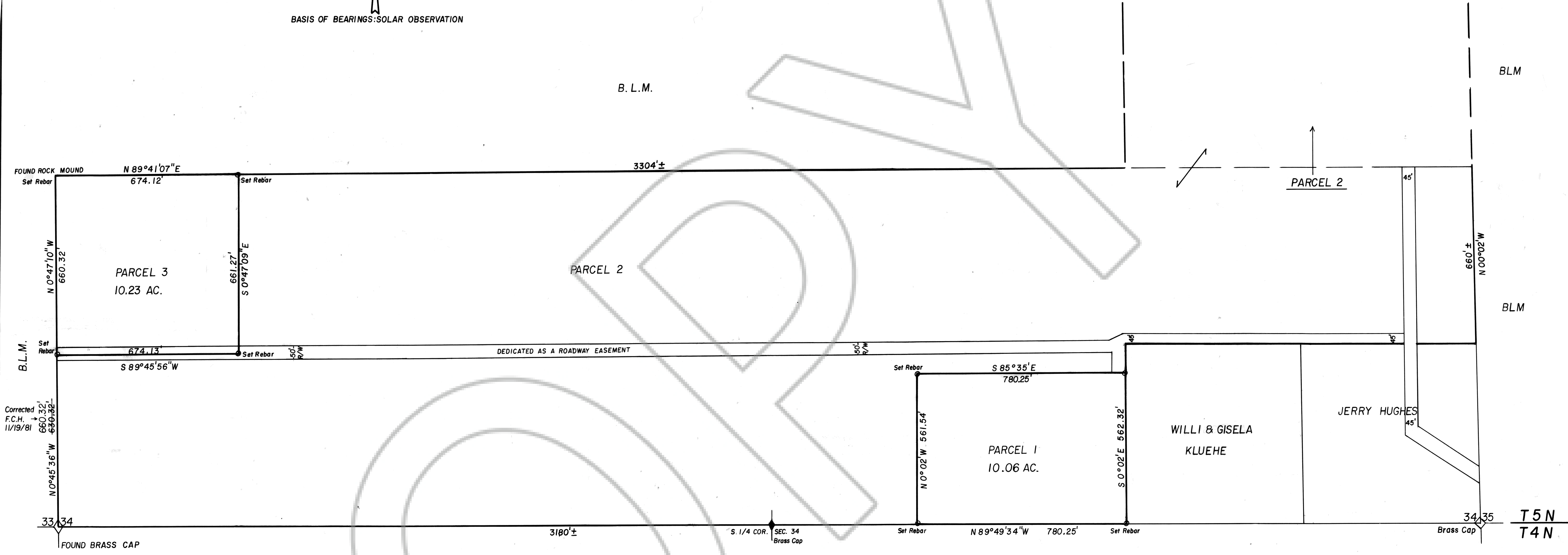

Corrected F.C.H. 11/19/81

FOUND BRASS CAP

APPROVALS

This is to certify that the Director of Zoning and Comprehensive Planning, Lincoln County, Nevada, on this day of Aug., 1981, did approve for purposes of land division and accept in behalf of the public this map and any parcels of land offered for dedication for public use in conformity with the terms of the offer of dedication per N.R.S. 278.461 to 278.469 inclusive.

Charles R. ...
Director

SURVEYOR'S STATEMENT

Philip C. Hulse states that he is a Registered Land Surveyor and Lincoln County Surveyor in the State of Nevada, that this Parcel Map consisting of one sheet accurately and completely delineates a survey made under his direct supervision and completed on July 27 1981. That it has been prepared at the instance of Richard D. & Lois A. Alfano owners. All monuments are of the character and occupy the positions shown and are sufficient to enable the survey to be retraced. That this survey conforms with the definitions and provisions of the Nevada Revised Stats. 278.461 to 278.469 inclusive.

Philip C. Hulse
RLS 3644 8/21/81

OWNER'S CERTIFICATE

We, Richard D. & Lois A. Alfano do hereby certify that we are the owners of the land shown hereon that we consent to the preparation and recordation of this Parcel Map showing the land platted into parcels and that it conforms to the Nevada Revised Statutes 278.461 to 278.469 inclusive.

Richard D. Alfano
Lois A. Alfano
Owners

ACKNOWLEDGEMENT

State of Nevada
County of Lincoln ss
On this 11th day of Aug., 1981, Philip C. Hulse appeared before me a Notary Public, and acknowledged to me he executed the above instrument.

Daniel A. Dils
Notary Public State of Nevada
LINCOLN COUNTY
Daniel A. Dils
My Appointment Expires Feb. 28, 1984

APPROVALS

Approved this day of Aug., 1981. By the Lincoln County Commissioners as a Parcel Map.

Chairman
Attest: Clerk

B. L. M.

NO. 22241
FILED AT REQUEST OF
HULSE ENG.
AUG. 21, 1981
AT 35 MINUTES PAST 12 O'CLOCK
P.M. IN BOOK 181A OF OFFICIAL
RECORDS, PAGE 181A
LINCOLN COUNTY, NEVADA
KAREN HENDERSON, CLERK

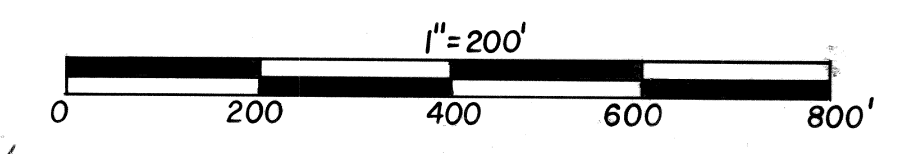

PARCEL MAP OF
The 1/2 SW 1/4 & 1/2 SE 1/4, Sec. 34,
T5N, R67E, M.D.B. & M. LINCOLN CO.
FOR
RICHARD D. & LOIS A. ALFANO