

R:57 E.

Willow Creek Claim No. 219

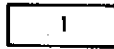

Quintin A. Weilbacher
5456 Millington Road,
Columbus, Ohio 43220

Willow Creek Claim No. 220



Louis R. Schwartz
No. 4 Sunburst Court,
Frankenmuth, Mi. 48734

8 9
17 16

T. 1 N.

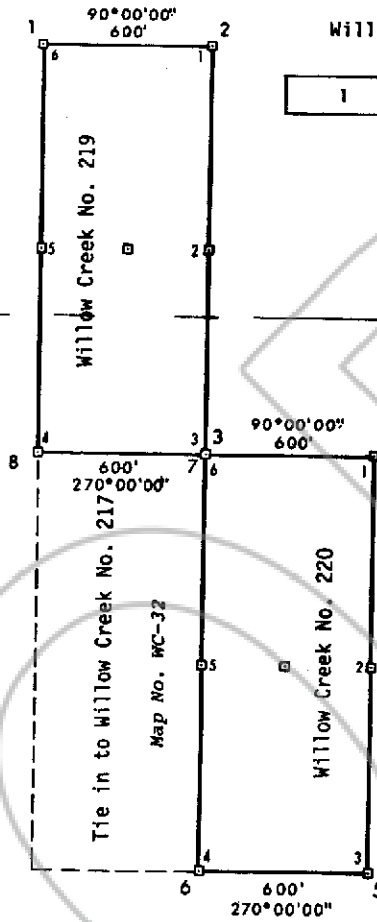

No. 73329

FILED AND RECORDED AT REQUEST OF
EAGLE EXPLORATION
AUG. 19, 1981

AT 1 MINUTES PAST 1 O'CLOCK
P.M. IN BOOK 46 OF OFFICIAL
RECORDS, PAGE 123 LINCOLN
COUNTY, NEVADA.

YURIKO GETZER

Laron Davidson COUNTY RECORDER

500 0 500 FEET

Claims Located by L.H.Erickson July, 1981

WILLOW CREEK PROJECT

P.O. Box 415 - East Ely - Nevada

Property Map
NORTH PAD EXTENSION

Freiberg Mining District - Lincoln County - Nevada

Scale 1" = 500' Date Aug 4, 1981

Mapping L. H. Erickson

Drafting J. Owens

WC-33

Revised