

T 2S, R68E, M.D.B. & M.

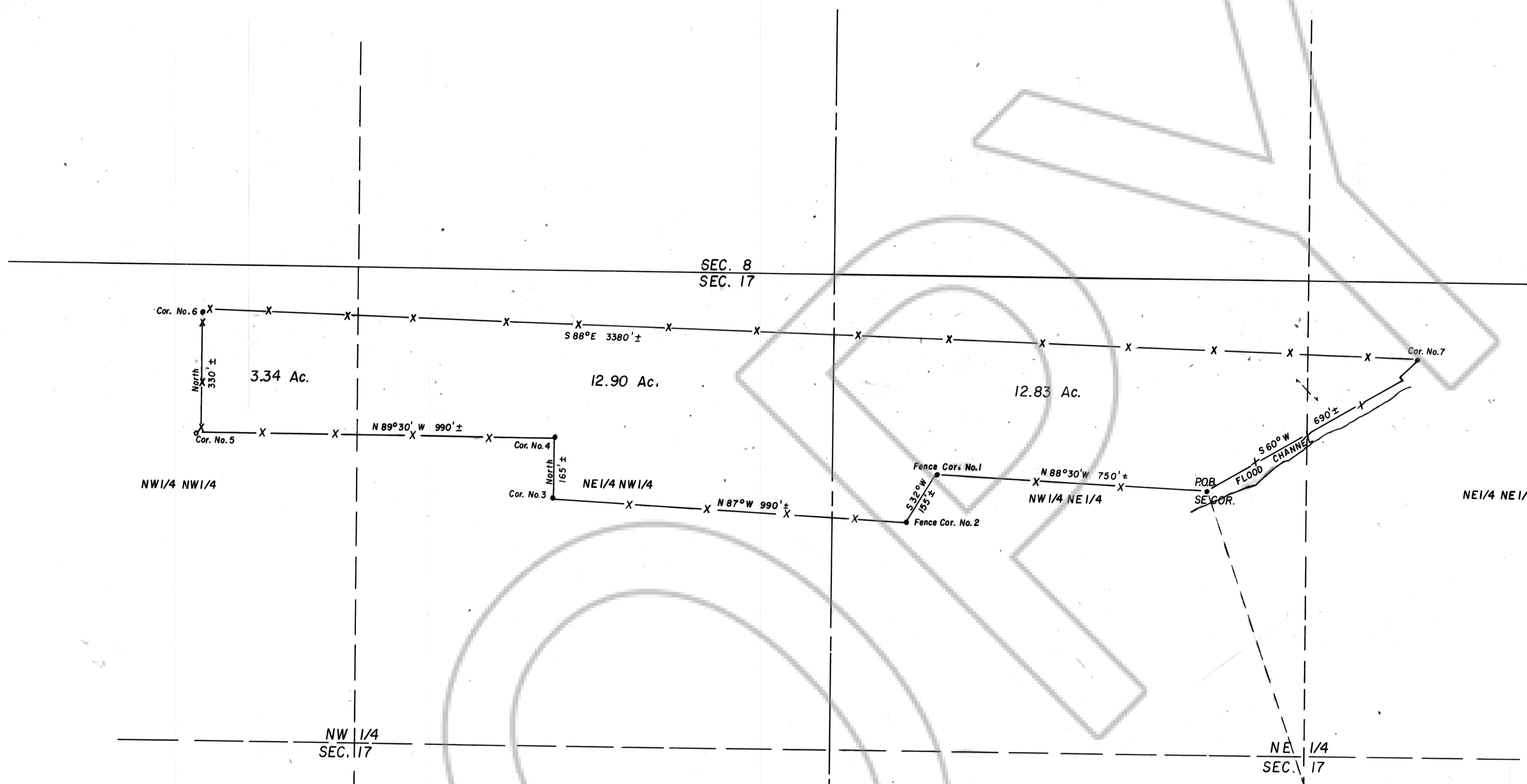

SURVEYOR'S STATEMENT

Philip C. Hulse states that he is a Registered Land Surveyor in the State of Nevada, that this record of survey map has been prepared from a survey made under his direct supervision and completed July 15, 1981, that it truly and accurately shows the existing fences locally known as the Rufus Hurst Field, that said field lies within the NE 1/4 & NW 1/4 of Sec. 17, T2S, R68E, M.D.B. & M. as shown hereon. He further states the land described in documents No.s 52614, 52615, and 52618 (Book 6 pages 630 to 638) on file at the Lincoln Co. courthouse, Pioche, Nevada lies within said fences shown hereon, and that this map does not constitute a subdivision. Said field contains 29.07 acres.

Philip C. Hulse
 R.L.S. Nevada No. 3644

ACKNOWLEDGEMENT

Subscribed and sworn to before me this 29th day of July, 1981. Notary Public in and for Lincoln Co., Nev. *Daniel A. Dils*

OWNER'S STATEMENT

We, Rufus and Marie Hurst do hereby state that we are the owners of the land shown on this record of survey map and have retained the above Registered Land Surveyor to prepare and record this map.

Rufus Hurst
Marie E. Hurst
 OWNERS

No. 72806
 FILED AT REQUEST OF
 HULSE ENGINEERING
 July 31, 1981
 AT 4:40 MINUTES P.M. 9 O'CLOCK
 P.M. IN BOOK PLAT-A FOR OFFICIAL
 RECORDS, PAGE 180 LINCOLN
 COUNTY, NEVADA
Gerrilda Setzer
 COUNTY RECORDER

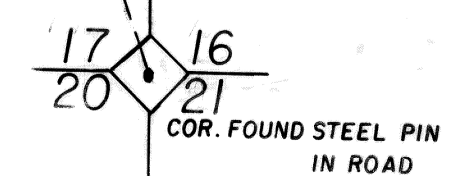
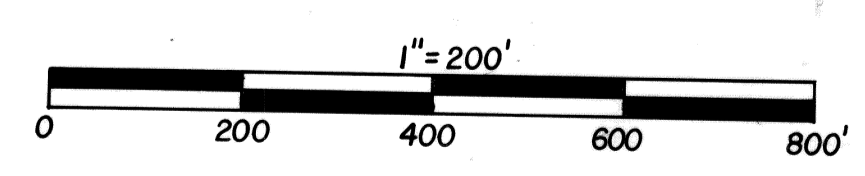

RECORD OF SURVEY MAP OF THE RUFUS HURST FIELD LOCATED IN SECTION 17, T2S, R68E, M.D.B. & M.