

SURVEYOR'S CERTIFICATE

PHILIP C. HULSE states that he is a Registered Land Surveyor and Lincoln County Surveyor in the State of Nevada, that this Parcel Map consisting of one sheet accurately and completely delineates a survey made under his direct supervision and completed on March 23rd, 1981. That it has been prepared at the instance of Thomas G. & Deborah L. Pryatel owners. All monuments are of the character and occupy the positions shown, and are sufficient to enable the survey to be re-traced. That this survey conforms with the definitions and provisions of the Nevada Revised Statutes 278.471 to 278.4725 inclusive.

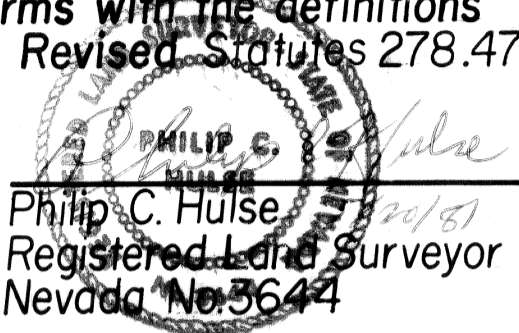

OWNER'S CERTIFICATE

I (We) THOMAS G. & DEBORAH L. PRYATEL do hereby certify that I (we) am (are) the owner(s) of the land shown hereon that I (we) consent to the preparation and recording of this Parcel Map showing the land platted into parcels and that it conforms to the provisions on Nevada Revised Statutes 278.471 to 278.4725 inclusive.

Thomas G. Pryatel
Deborah L. Pryatel
Owner(s)

ACKNOWLEDGEMENT

STATE OF NEVADA
COUNTY OF LINCOLN ss:

On this 15th day of MAY, 1981, Philip C. Hulse appeared before me, a Notary Public, and he acknowledged to me he executed the above instrument.

NOTARY PUBLIC
My appointment expires

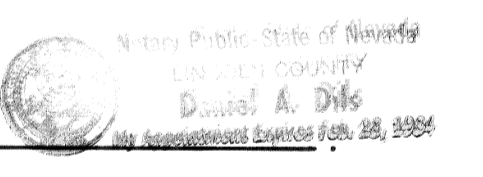

APPROVALS

Approved this 22 day of June, 1981, By the LINCOLN COUNTY COMMISSIONERS as a Parcel Map.

Chairman
Attest: Clerk

APPROVALS

This is to certify that the Director of Zoning and Comprehensive Planning, Lincoln County, Nev., on this 9th day of June, 1981, did approve for purposes of land division and accept in behalf of the public this map and any parcels of land offered for dedication for public use in conformity with the terms of the offer of dedication per N.R.S. 278.010 thru 278.630.

Director

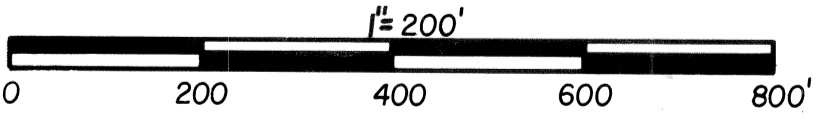

PARCEL MAP
of
THE NW 1/4 NE 1/4, SEC. 11, T1N, R67E, M.D.B. & M -- LINCOLN COUNTY, NEV.
FOR
THOMAS G. & DEBORAH L. PRYATEL

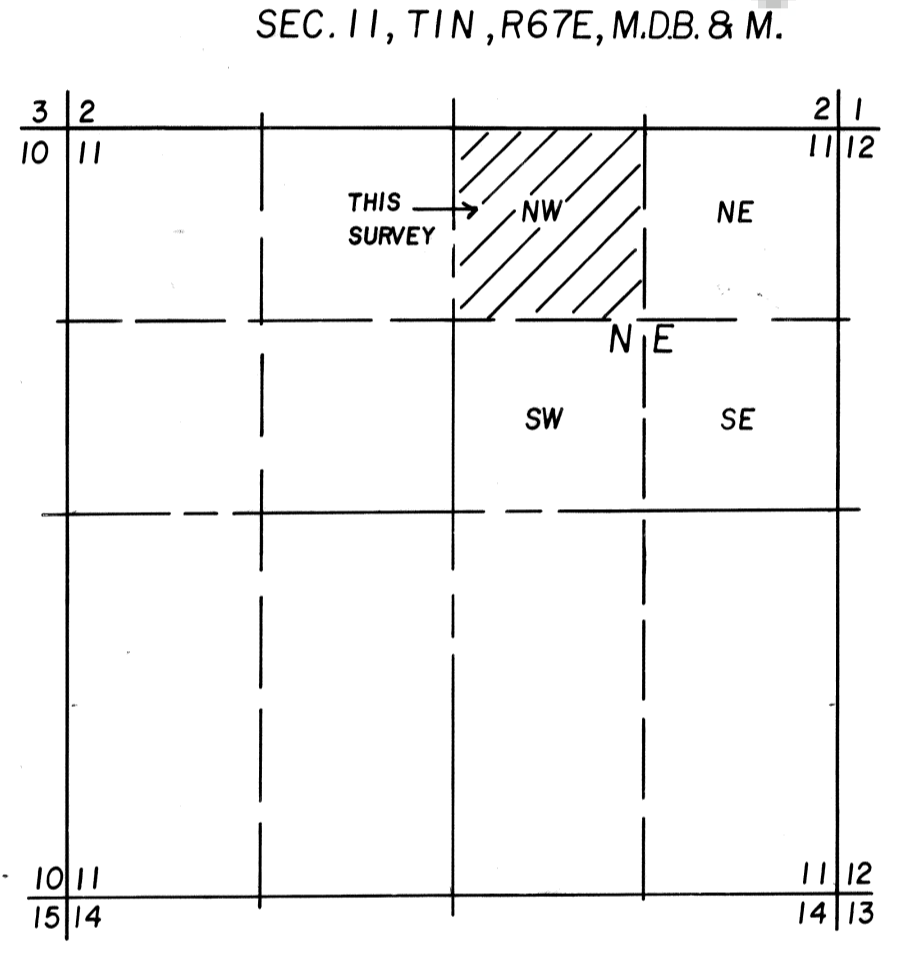
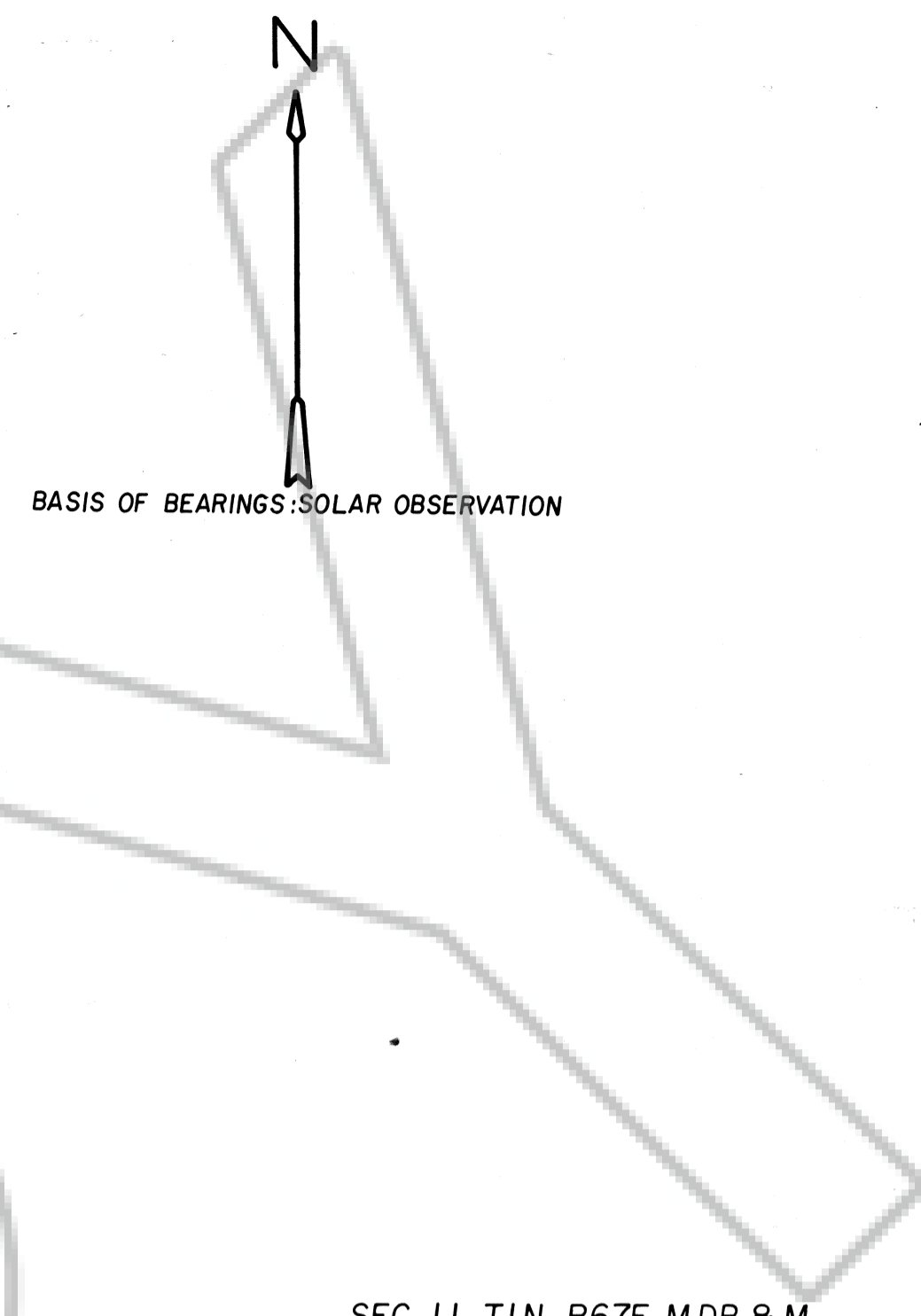
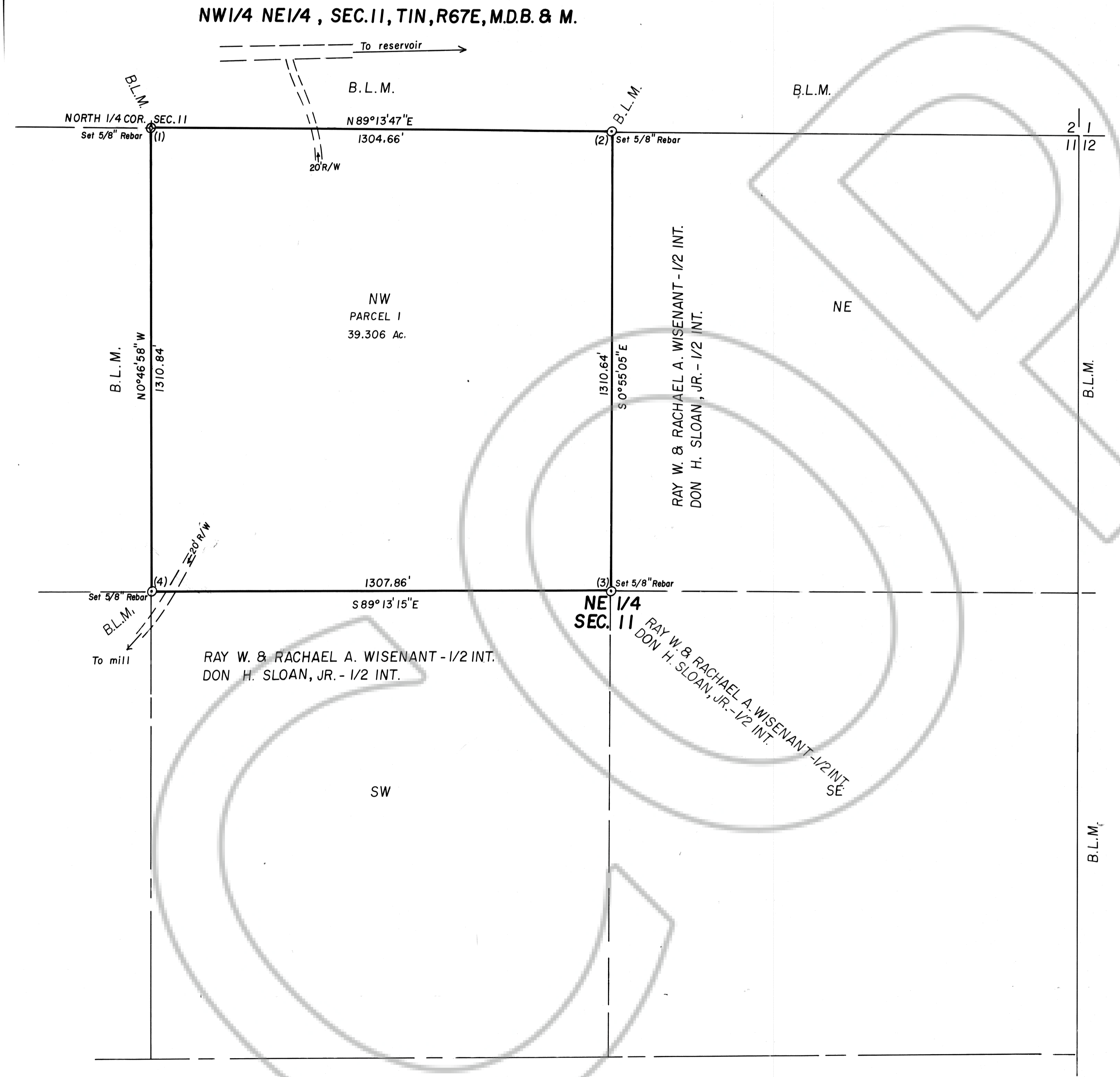

72190
HULSE ENGINEERING
June 23, 1981
45 MINUTES PAST 3 O'CLOCK
Pat-A
1788 LINCOLN COUNTY, NEVADA