

R. 57 E.

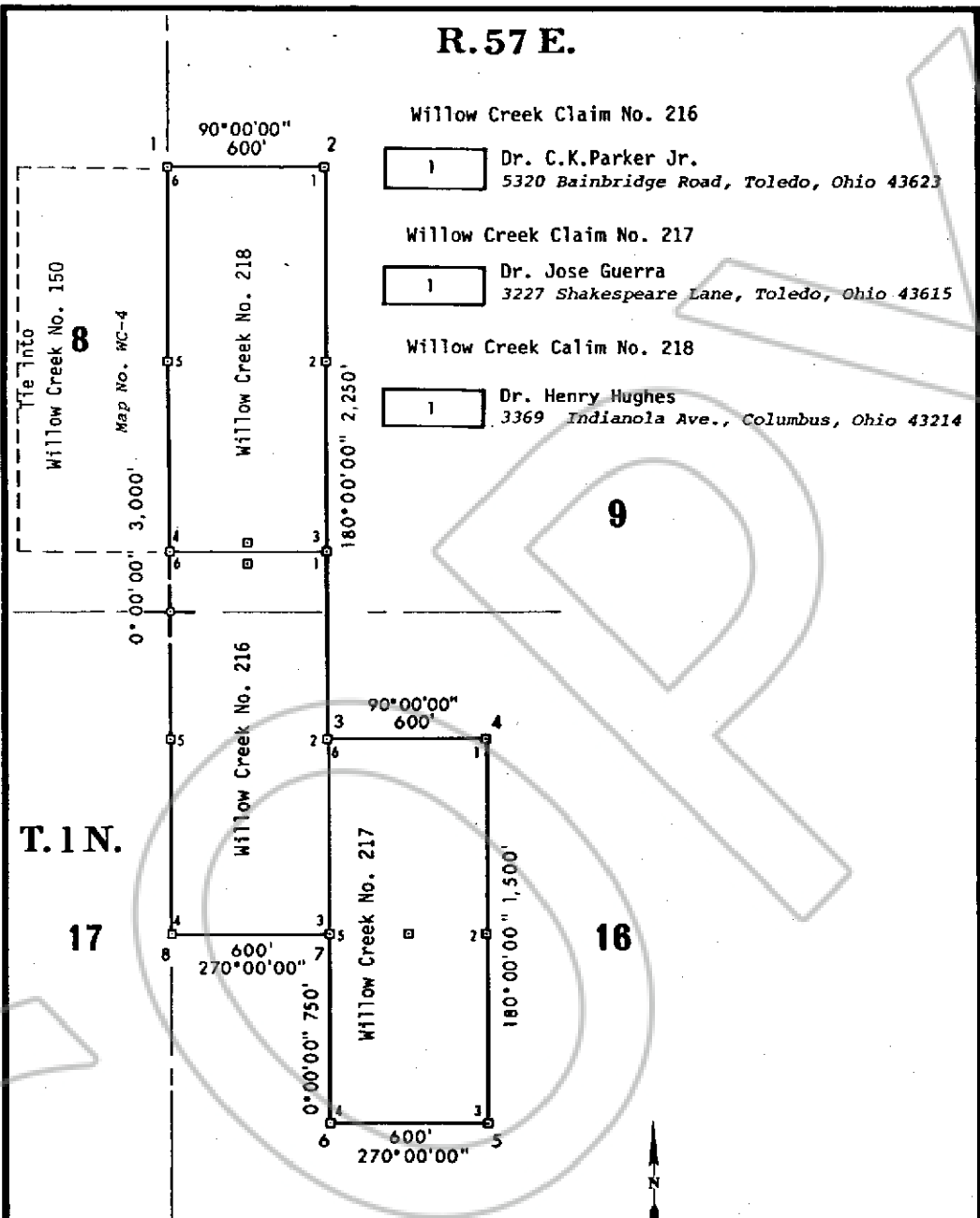

- Willow Creek Claim No. 216
 Dr. C.K. Parker Jr.
 5320 Bainbridge Road, Toledo, Ohio 43623
- Willow Creek Claim No. 217
 Dr. Jose Guerra
 3227 Shakespeare Lane, Toledo, Ohio 43615
- Willow Creek Claim No. 218
 Dr. Henry Hughes
 3369 Indianola Ave., Columbus, Ohio 43214

T. 1 N.

17

16



Claims located by L.H. Erickson May, 1981

No. **72420**
 FILED AND RECORDED AT REQUEST OF
Lynn H. Erickson
 June 11, 1981
 AT 16 MINUTES PAST 1 O'CLOCK
P.M. IN BOOK 44 OF OFFICIAL
 RECORDS PAGE 412 LINCOLN
 COUNTY, NEVADA.
 YURIKO SETZER
 COUNTY RECORDER
 By *Lillian O. Kelly*

WILLOW CREEK PROJECT
 P.O. Box 415 - East Ely - Nevada

Property Map
NORTH PAD, EXTENSION
 Freiberg Mining District — Lincoln County — Nevada

| | | |
|-----------------------|-------------------|--------------|
| Scale 1" = 500' | Date June 2, 1981 | WC-32 |
| Mapping L.H. Erickson | | |
| Drafting J. Owens | | |