

T6S & T7S, R61E, M.D.B. & M.

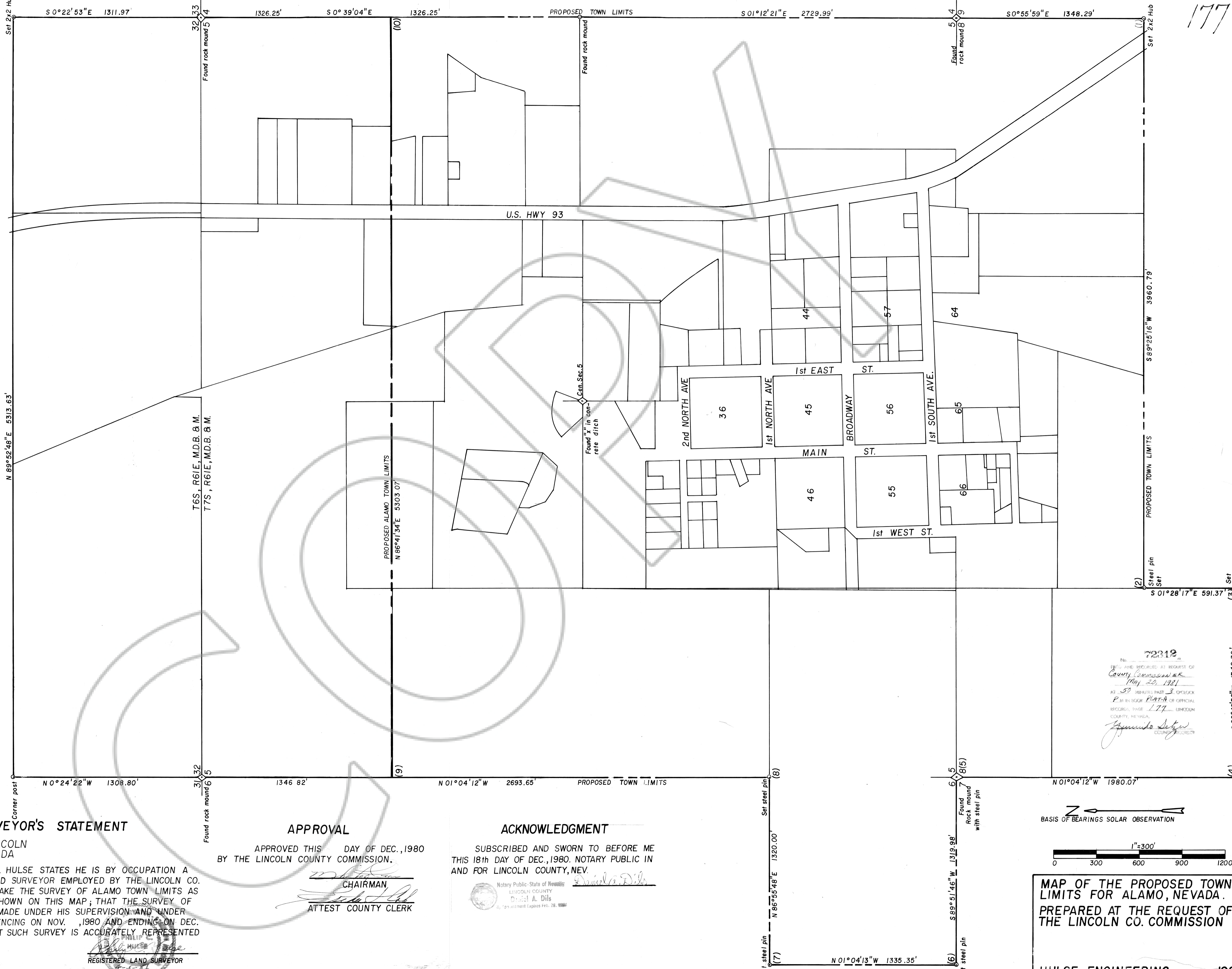

SURVEYOR'S STATEMENT

COUNTY OF LINCOLN
STATE OF NEVADA

PHILIP C. HULSE STATES HE IS BY OCCUPATION A REGISTERED LAND SURVEYOR EMPLOYED BY THE LINCOLN CO. COMMISSION TO MAKE THE SURVEY OF ALAMO TOWN LIMITS AS DESCRIBED AND SHOWN ON THIS MAP; THAT THE SURVEY OF SAID WORKS WAS MADE UNDER HIS SUPERVISION AND UNDER AUTHORITY, COMMENCING ON NOV. 10, 1980 AND ENDING ON DEC. 10, 1980, AND THAT SUCH SURVEY IS ACCURATELY REPRESENTED UPON THIS MAP.

Philip C. Hulse
REGISTERED LAND SURVEYOR

APPROVAL

APPROVED THIS DAY OF DEC., 1980
BY THE LINCOLN COUNTY COMMISSION.

[Signature]
CHAIRMAN

[Signature]
ATTEST COUNTY CLERK

ACKNOWLEDGMENT

SUBSCRIBED AND SWORN TO BEFORE ME
THIS 18th DAY OF DEC., 1980. NOTARY PUBLIC IN
AND FOR LINCOLN COUNTY, NEV.

David A. Dils
Notary Public - State of Nevada
LINCOLN COUNTY
David A. Dils
My Commission Expires Feb. 28, 1981

BASIS OF BEARINGS SOLAR OBSERVATION

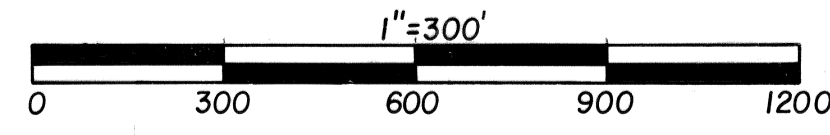

MAP OF THE PROPOSED TOWN
LIMITS FOR ALAMO, NEVADA.
PREPARED AT THE REQUEST OF
THE LINCOLN CO. COMMISSION

72312
FILED AND RECORDED AT REQUEST OF
County Commission
May 20, 1981
AT 5:57 PM IN BOOK PLATA-3 OFFICE
P. 38 IN BOOK PLATA-3 OF OFFICIAL
RECORDS, PAGE 177 LINCOLN
COUNTY, NEVADA.
Annabelle Setzer
COUNTY RECORDER