

SURVEYOR'S CERTIFICATE

PHILIP C. HULSE states that he is a Registered Land Surveyor and Lincoln County Surveyor in the State of Nevada, that this Parcel Map consisting of one sheet accurately and completely delineates a survey made under his direct supervision and completed on March 27th, 1981. That it has been prepared at the instance of PAUL W. & ROANNE CHRISTIAN owners. All monuments are of the character and occupy the positions shown, and are sufficient to enable the survey to be re-traced. That this survey conforms with the definitions and provisions of the Nevada Revised Statutes 278.471 to 278.4725 inclusive.

Philip C. Hulse
Philip C. Hulse
Registered Land Surveyor
Nevada No. 3644

OWNER'S CERTIFICATE

I (We), Paul W. & Roanne Christian do hereby certify that I (we) (am) (are) the owner(s) of the land shown hereon that I (we) consent to the preparation and recording of this Parcel Map showing the land platted into parcels and that it conforms to the provisions on Nevada Revised Statutes 278.471 to 278.4725 inclusive.

Paul Christian
Roanne Christian
Owner(s)

ACKNOWLEDGEMENT

STATE OF NEVADA
COUNTY OF LINCOLN ss:

On this 30th day of March, 1981, Philip C. Hulse appeared before me, a Notary Public, and he acknowledged to me he executed the above instrument.

Daniel A. Dils
NOTARY PUBLIC
My appointment expires 06/28/1984

APPROVALS

Approved this 6th day of APRIL, 1981. By the LINCOLN COUNTY COMMISSIONERS as a Parcel Map.

Chairman
Attest: *Clerk*
Clerk

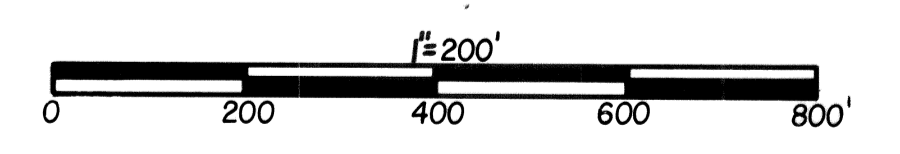

PARCEL MAP
of
The E1/2 NW1/4, Sec. 12, T1N, R67E, MDB & M
LINCOLN COUNTY NEVADA
for
PAUL W. & ROANNE CHRISTIAN

HULSE ENGINEERING

E1/2, NW 1/4, Sec. 12, T1N, R67E, MDB. & M.

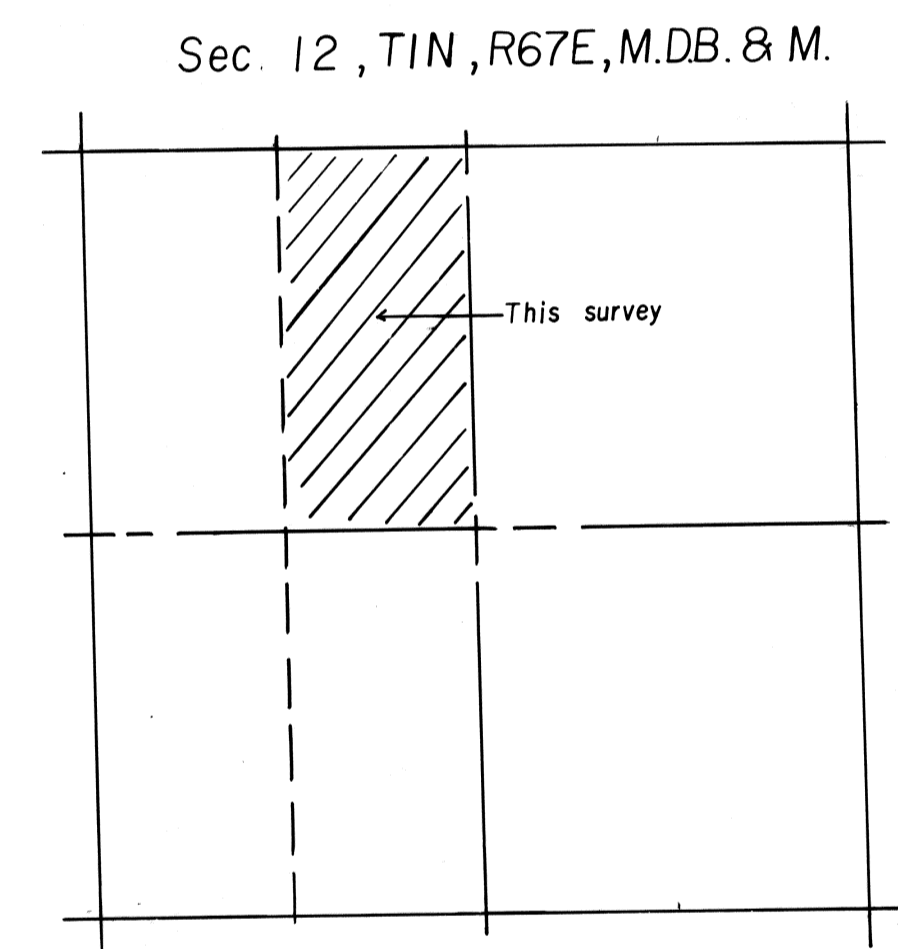
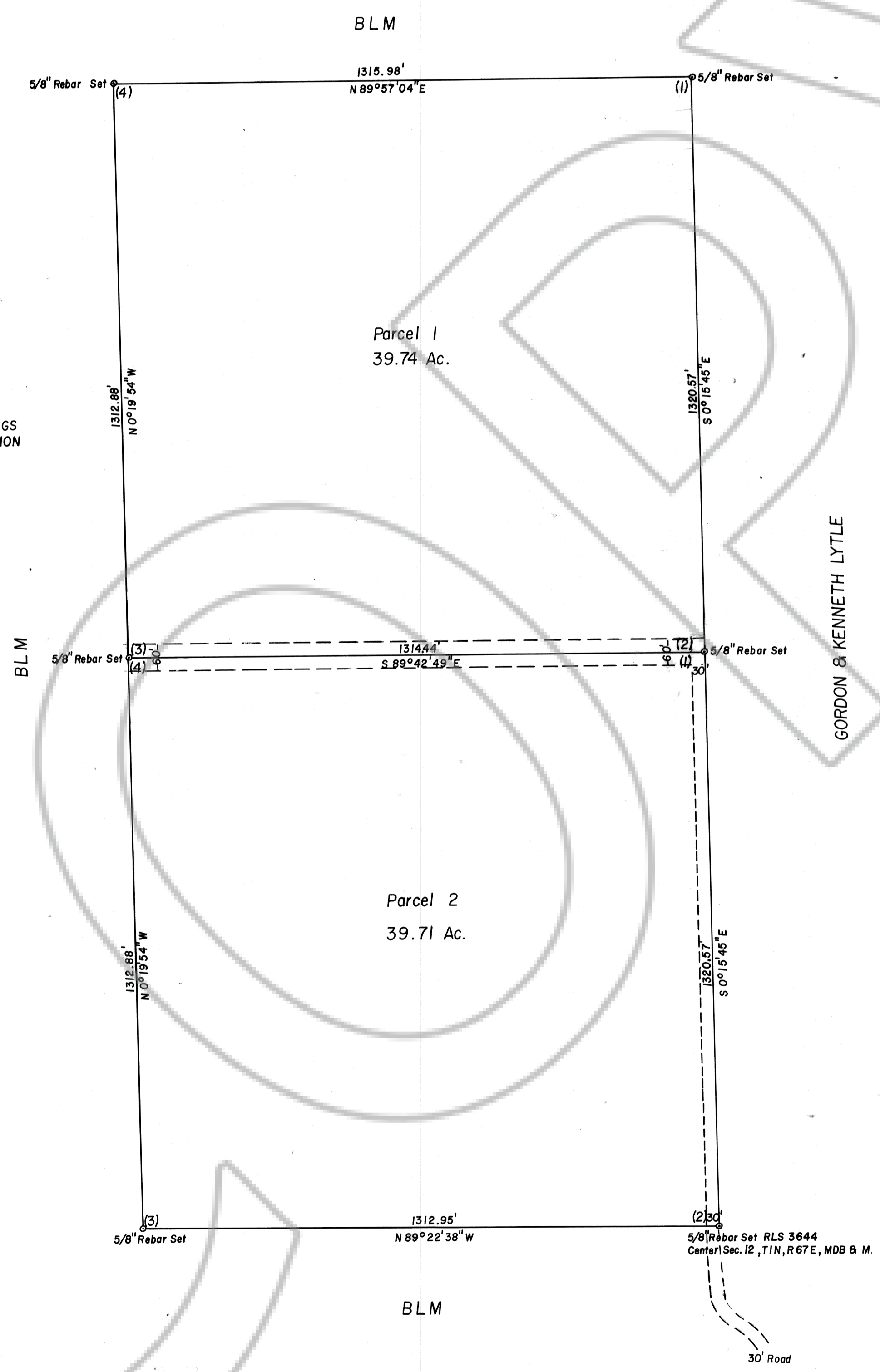
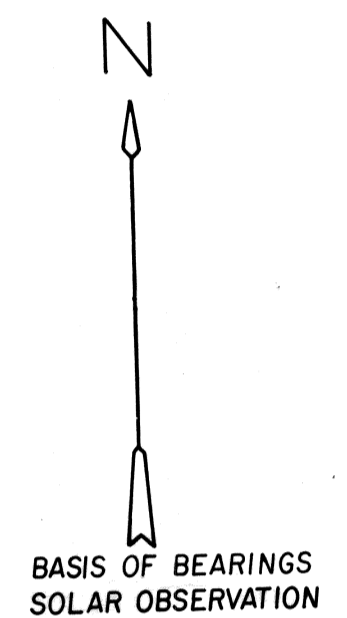

No. 71994
FILED AND RECORDED AT REQUEST OF
HULSE ENGR.
APRIL 9, 1981
AT 12 MINUTES PAST 12 O'CLOCK
P.M. IN BOOK PLAT-8 OF OFFICIAL
RECORDS, PAGE 175 LINCOLN
COUNTY, NEVADA.
James S. [Signature]
COUNTY RECORDER

APPROVALS

This is to certify that the Director of Zoning and Comprehensive Planning, Lincoln County, Nev., on this 31st day of March, 1981, did approve for purposes of land division and accept in behalf of the public this map and any parcels of land offered for dedication for public use in conformity with the terms of the offer of dedication per N.R.S. 278.010 thru 278.630.

Santa R. [Signature]
Director