

Lincoln County

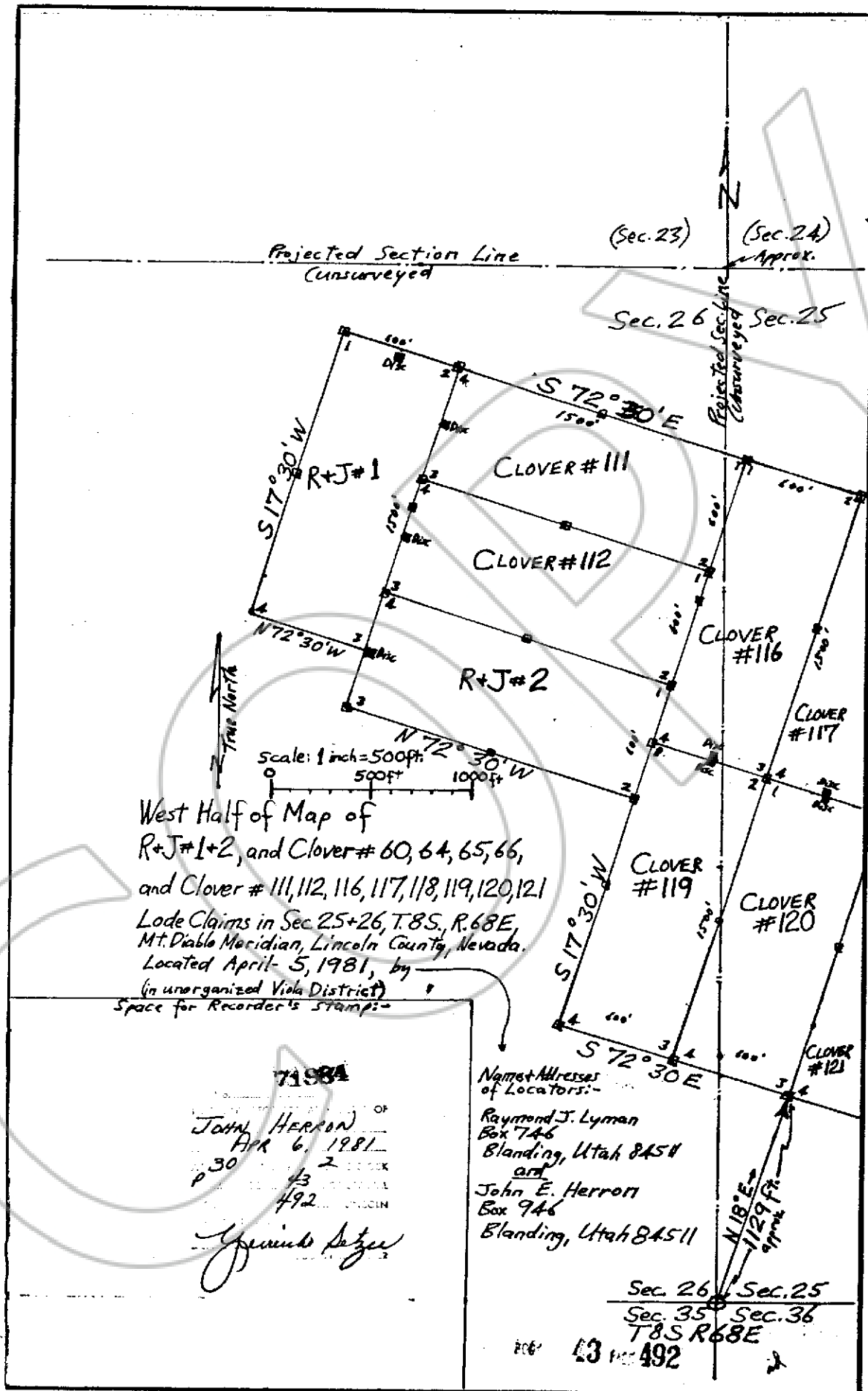

West Half of Map of  
 R+J#1+2, and Clover # 60, 64, 65, 66,  
 and Clover # 111, 112, 116, 117, 118, 119, 120, 121  
 Lode Claims in Sec 25+26, T.8S., R.68E,  
 Mt. Diablo Meridian, Lincoln County, Nevada.  
 Located April-5, 1981, by  
 (in unorganized Viola District)  
 Space for Recorder's Stamp:-

71984  
 OF  
 JOHN HERRON  
 APR 6 1981  
 P 30 43 2  
 492  
*Yvonne Seizer*

Name + Addresses  
 of Locators:-  
 Raymond J. Lyman  
 Box 746  
 Blanding, Utah 84511  
 and  
 John E. Herron  
 Box 946  
 Blanding, Utah 84511

Sec. 26 Sec. 25  
 Sec. 35 Sec. 36  
 T.8S R.68E  
 43 492