

Lincoln County

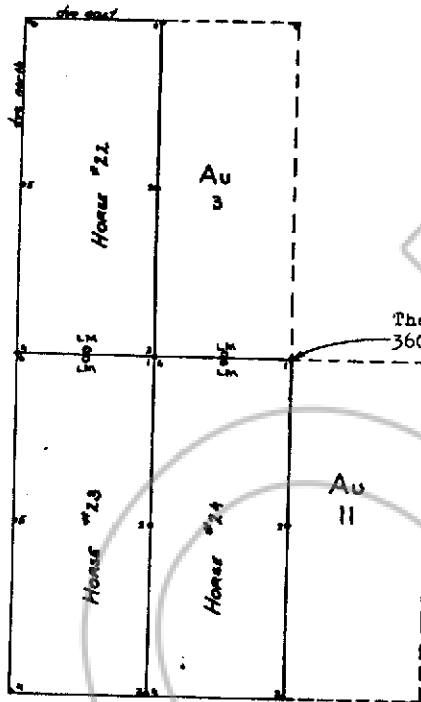

1 inch = 600 feet

SEC 16

The NE Cor., Sec 21, T.2N., R.69E., is approx. 3600 feet East of Cor. No. 1, Horse #24

SEC 21

Au claims located July, 1980
by Joseph W. Mueller
Route 1, Box 527
Conifer, Colorado 80433

Describe here the position of the Claim Location Monument, if one is used.

Map of the Horse #22, Horse #23 and Horse #24 Mining Claim Group,

in Section 16, 21 Township, 2N Range 69E,

in the Eagle Valley (?) Mining District,

Lincoln County, Nevada.

Located on the 18th day of February, 1981, by

Canyon Resources Corporation
Locator name and address (please print)

2207 Jackson Street Suite B-101

Golden, Colorado 80401

Bert W. Jeffries, Agent

CARLISLE FORM NO. 58 N

RECORDER'S STAMP

No. 71951
FILED AND RECORDED AT REQUEST OF
BERT JEFFRIES
APR. 1, 1981
AT 1 O'CLOCK
P.M. OF OFFICIAL
COUNTY OF LINCOLN

YURIKO SETZER
Loren Hernandez, Deputy
43 414