

SCALE: 1" = 500'

CAT CLAIMS
 LINCOLN COUNTY, NEVADA
 T. 2 N., R. 59 E., M.D.B.M.
 (UNSURVEYED)

*Plotted by
 MSP 3/13/81*

CAT CLAIM MARKER

5990' N 74° 30' 08" E
 TO N.W. CORNER OF
 CAT #174

TYPICAL CLAIM

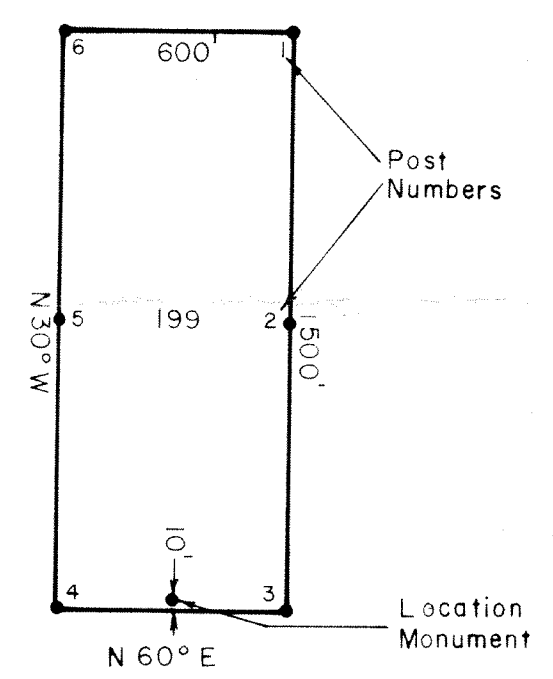

LOCATOR: RICHARD R. KERN
 35 N. Edison Way # 3
 Reno, Nevada 89502

DATE OF LOCATION: 2/6/81 - 2/7/81

SHEET 1 OF 2 CLAIMS 197-204

No. **71649**
 FILED AND RECORDED AT REQUEST OF
HOMESTEAK MINING Co.
 MAR 6 1981
 AT 15 MINUTES PAST 2 O'CLOCK
P.M. IN BOOK 42 OF OFFICE
 RECORDS, PAGE 632 LINCOLN
 COUNTY, NEVADA.
Genevieve Setzer
 COUNTY RECORDER