

CLAIM MAP

OF THE FRED & LEE MINING CLAIMS
 LOCATED IN SECTIONS 27, 28, 29, 32,
 33, 34, T. 9 N., R. 65 E., M.D. B & M.,
 LINCOLN COUNTY, NEVADA

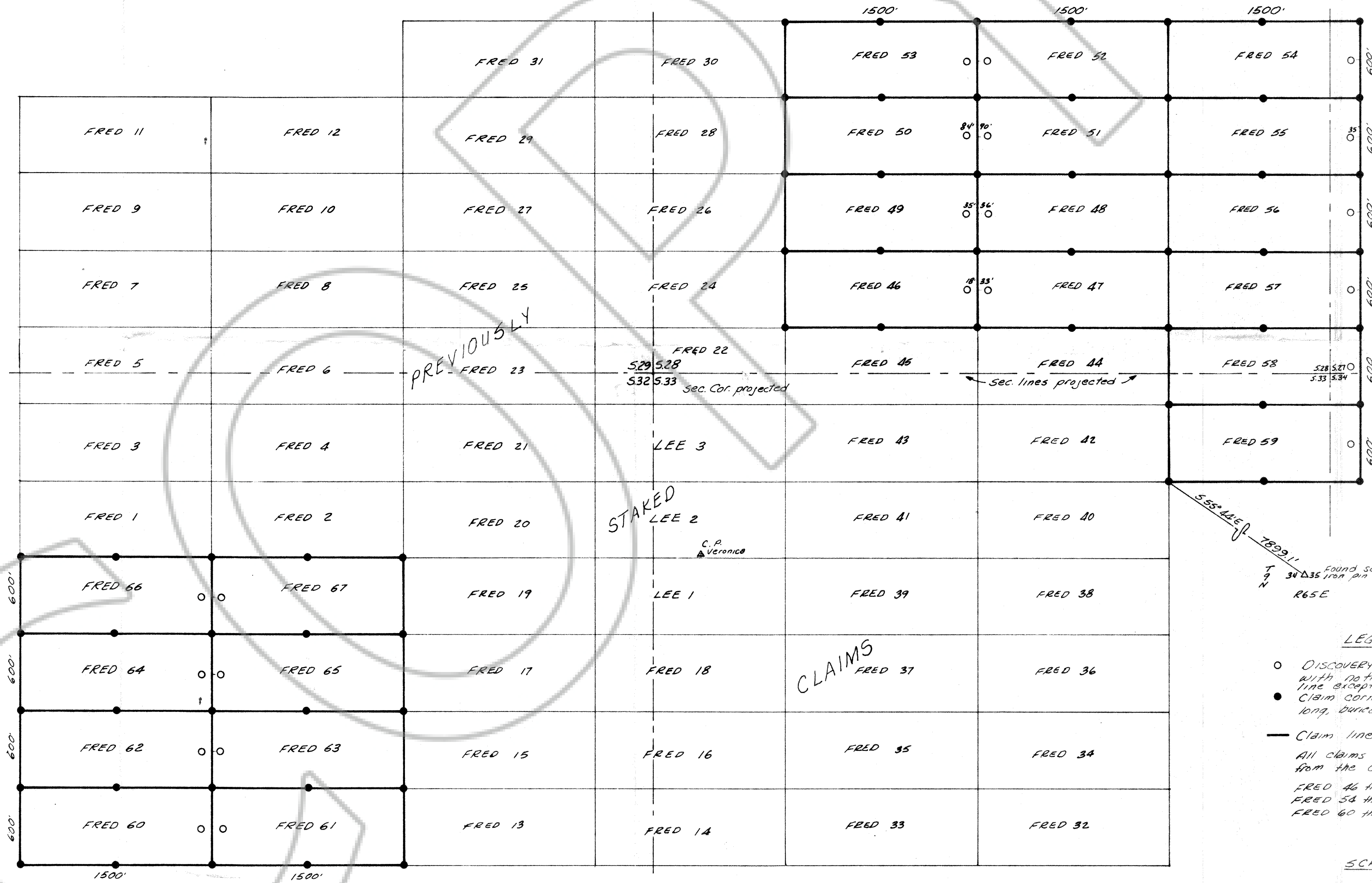

Found sec. cor. 3" 3/8" iron pin & steel fence post
 T. 9 N. R. 65 E.

LEGEND

- DISCOVERY POINT; 1" white post with notice attached 30 ft. from end line except where noted
 - Claim corner; 1" white post, 5 ft. long, buried 1" in ground.
 - Claim line
- All claims are 600 ft. wide, 300 ft. from the centerline and 1500 ft. long.
- FRED 46 thru 53 staked Dec. 12, 1980
 FRED 54 thru 59 " Jan. 10, 1981
 FRED 60 thru 67 " Jan. 27, 1981

SCALE

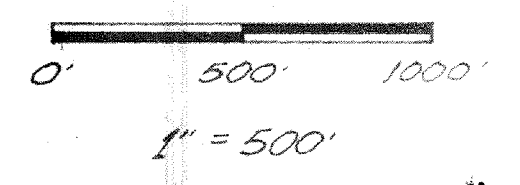

MAGNETIC DECL. 15 1/2° E

Prepared for: Union Carbide Corp.
 by: William O. Boyer J.C.M.S.
 3-2-81

71606
 FILED AND RECORDED AT REQUEST OF
 Union Carbide Corp.
 10 MINUTES PAST 2 O'CLOCK
 P.M. IN BOOK 42 OF OFFICIAL
 RECORDS, PAGE 589 LINCOLN
 COUNTY, NEVADA
 William O. Boyer
 COUNTY RECORDER