

COYOTE PEAK
USMM # 3
100,000.000
100,000.000

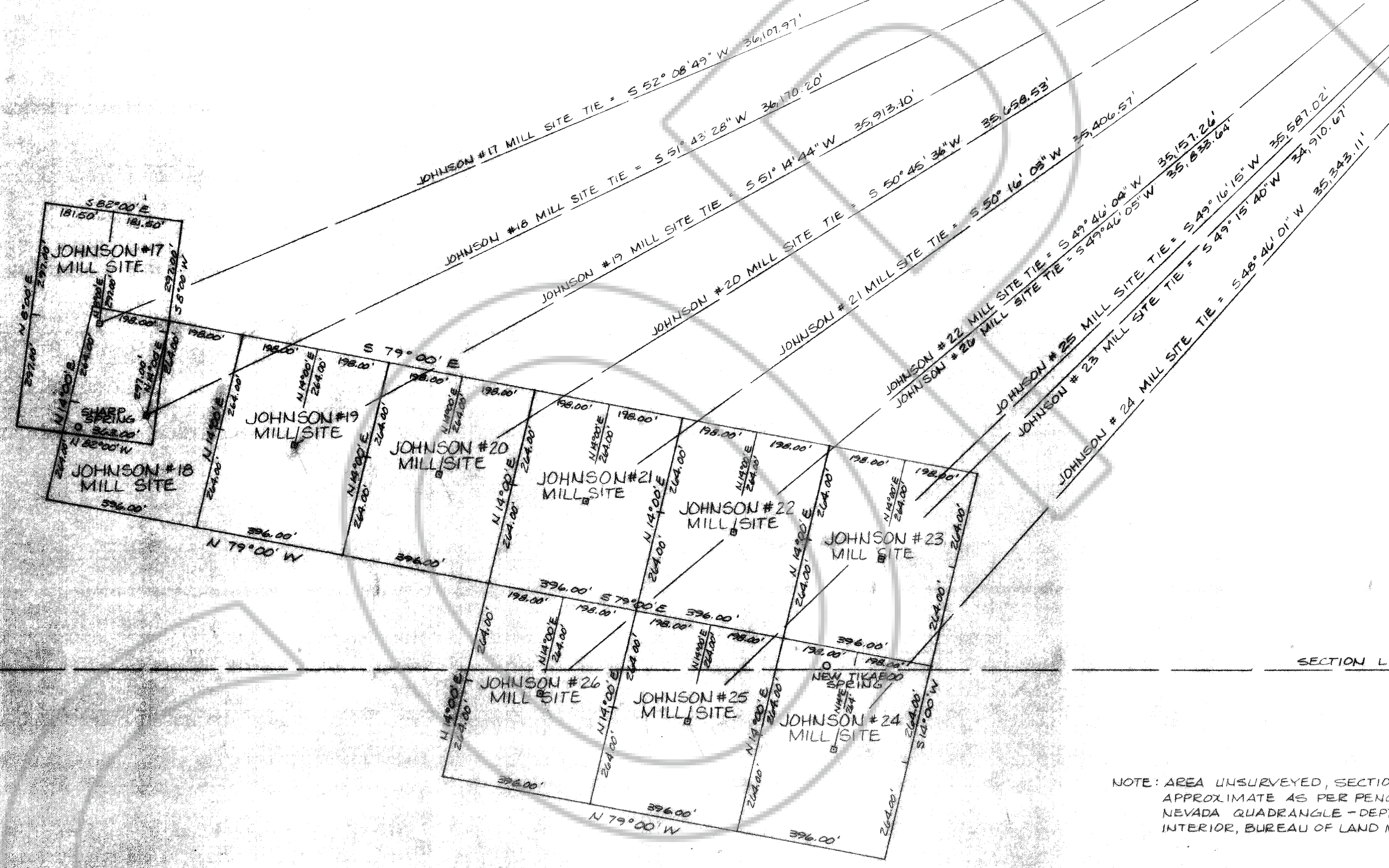
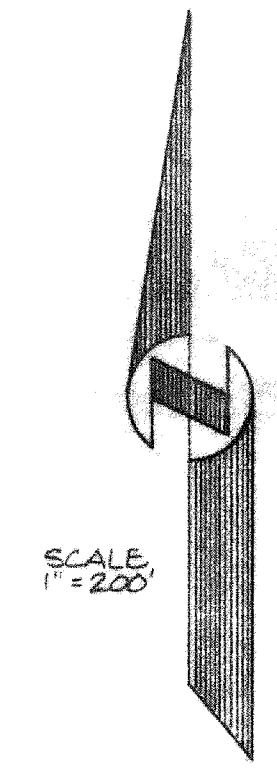

NOTE: AREA UNSURVEYED, SECTION LINE SHOWN APPROXIMATE AS PER PENoyer VALLEY, NEVADA QUADRANGLE - DEPT. OF THE INTERIOR, BUREAU OF LAND MANAGEMENT.

RUBY VALLEY GUIDE MERIDIAN

4
9

1981
C & S ENGINEERING
FEB. 23, 1981
15' 3 42 451

Handwritten signature

JOHNSON #17-26
42 451

SILVER EAGLE COMPANY - MILL SITES
FOR MINING CLAIMS ON
TEMPIUTE MT., LINCOLN CO., NEVADA

C & S ENGINEERING
2285 SOUTH MAIN ST. SUITE 12
SALT LAKE CITY, UTAH 84115
487-4973