

Sec. 16

R. 69 E.

Sec. 15

Surveyed aluminum cap marker Horsethief Spring

AU Claims # 23 thru #25 located July 26, 1980
 by Joseph W. Mueller
 Route 1, Box 527
 Conifer, Colorado 80433

AU 23 AU 24 AU 25

T. 2 N.

Sec. 21

Sec. 22

T. 2 N.

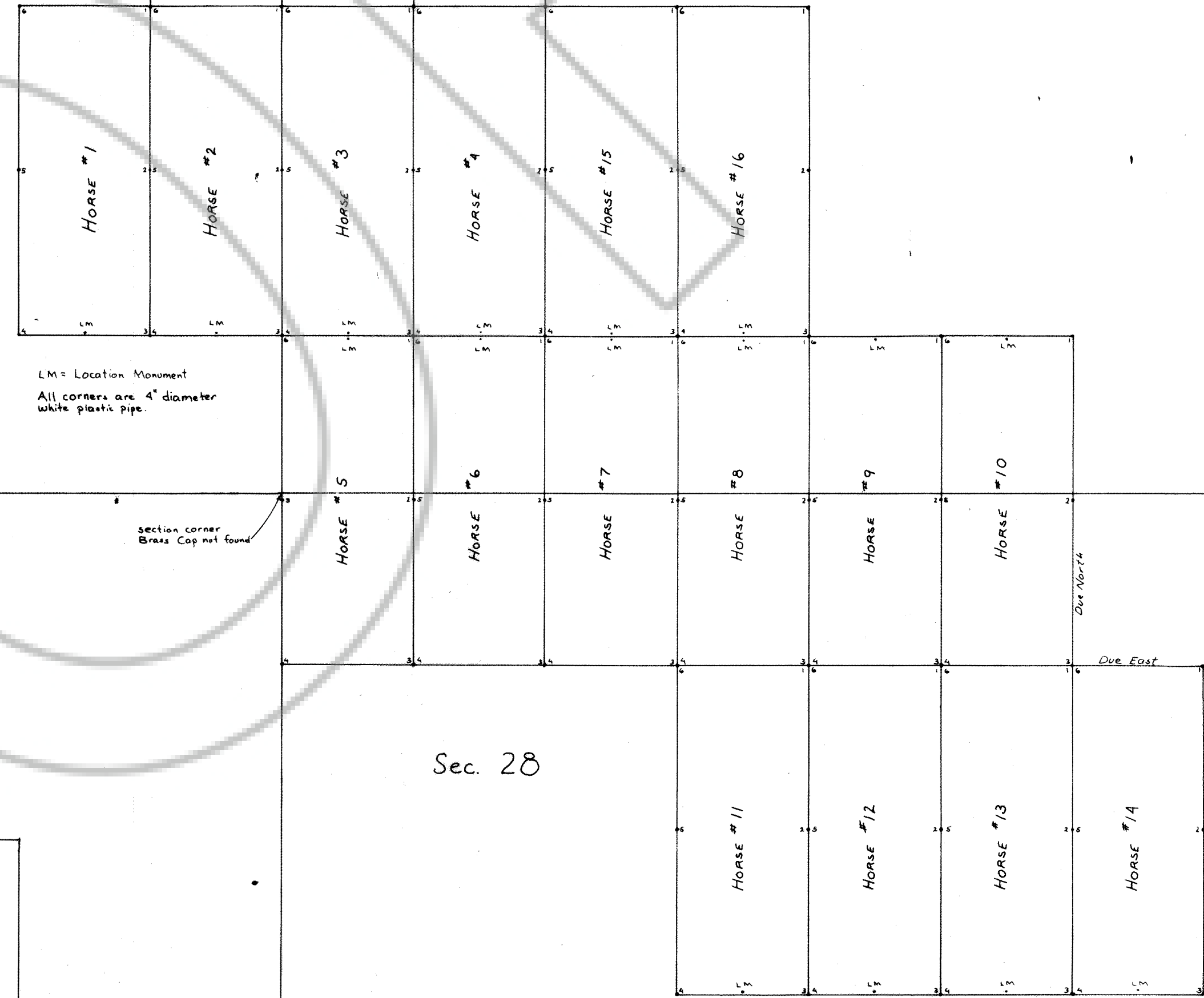

LM = Location Monument
 All corners are 4" diameter
 white plastic pipe.

section corner
 Brass Cap not found

Horse Claims #1 thru #10 located November 17th 1980
 Horse Claims #11 thru #16 located November 18th 1980

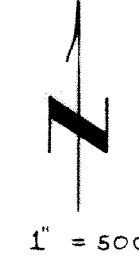

HORSE CLAIM GROUP, (Lode Mining Claims)
 Lincoln County, Nevada

Canyon Resources Corporation
 2207 Jackson Street, Suite B-101
 Golden, Colorado 80401
 B. W. Jeffries, Agent

Horse Claims 1-10, located November 17th 1980
 Horse Claims 11-16, located November 18th 1980
 Located in Sec. 21, 22, 28, T. 2 N., R. 69 E.

70504
 THIS MAP PREPARED AT REQUEST OF
 CANYON Resources Corp.
 Dec. 18, 1980
 AT 89 MINUTES P.M. 9 O'CLOCK
 A.M. IN BOOK #1 OF OFFICIAL
 RECORDS, PAGE 148 LINCOLN
 COUNTY, NEVADA
Frank L. [Signature]