

Sec. 3, T6N, R65E, M.D.B. & M.

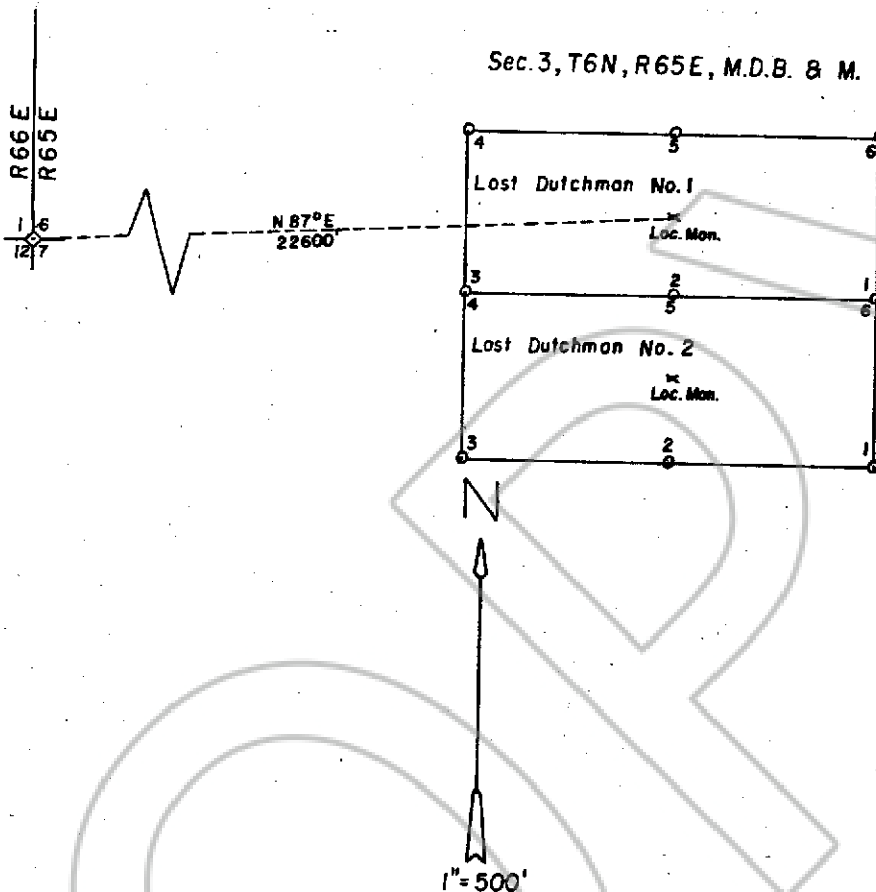

Describe here the position of the Claim Location Monument, if one is used.

Map of the Lost Dutchman # 1 & # 2
 in Section 3 Township 6N Range 65E
 in the Dutch John Mining District,
Lincoln County, Nevada.
 Located on the 9 day of Oct., 1980, by

Locator name and address (please print)
Chester Oxbarrow P.O. Box 300, Pioche, Nv. 89043
Gordon Cole P.O. Box 462, Pioche, Nv. 89043

CARLISLE FORM NO. 58 N-T

RECORDER'S STAMP

No. 70300
 FILED AND RECORDED AT REQUEST OF
Wayne Cole
November 21, 1980
 AT 40 MINUTES PAST 3 O'CLOCK
P. M. IN BOOK 40 OF OFFICIAL
 RECORDS, PAGE 453 LINCOLN
 COUNTY, NEVADA.

YURIKO SETZER
 COUNTY RECORDER
 BY [Signature]
 BOOK 40 PAGE 453