

Steel Pin set by
R. Lee R.L.S. 1730

BASIS OF BEARINGS: SOUTH SEC. LINE
SEC. 35, T2N, R69E
S 89° 55' W

NE 1/4 SW 1/4

SURVEYORS STATEMENT

PHILIP C HULSE states he is a Registered Land Surveyor in the State of Nevada, that this map is a true and accurate plat drawn to the designated scale at the instance of Robert Hammond, Pioche, Nevada from field notes of a survey made between Oct. 9, 1980 and Nov. 12, 1980. Solid lines indicate surveyed fence lines. Dashes indicate approximate property lines.

Philip C. Hulse
R.L.S. No. 3644
No. 3644

ACKNOWLEDGEMENT

SUBSCRIBED AND SWORN TO BEFORE ME THIS 12th DAY OF NOVEMBER, 1980. NOTARY PUBLIC IN AND FOR LINCOLN CO. NEV.

Daniel A. Dils
Notary Public - State of Nevada
LINCOLN COUNTY
Daniel A. Dils
My Appointment Expires Feb. 28, 2000

OWNER'S STATEMENT

I, ROBERT HAMMOND DO HEREBY CERTIFY THAT I AM THE AGENT FOR THE LAND SHOWN HEREON, THAT I CONSENT TO THE PREPARATION AND RECORDATION OF THIS RECORD OF SURVEY MAP.

Robert Hammond
AGENT

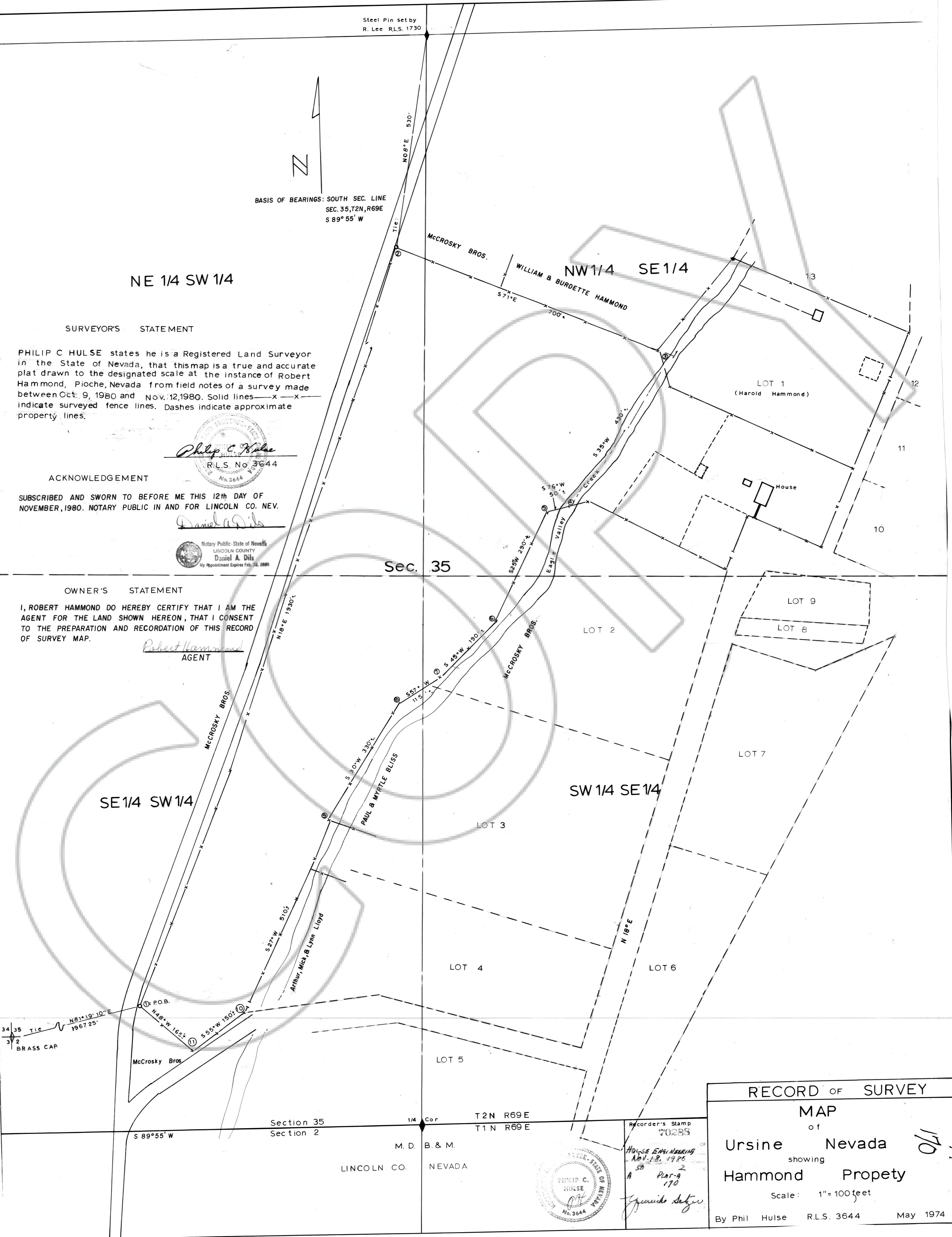

Sec. 35

SE 1/4 SW 1/4

SW 1/4 SE 1/4

RECORD OF SURVEY

MAP

of
Ursine Nevada
showing
Hammond Property

Scale: 1"=100 feet

By Phil Hulse R.L.S. 3644 May 1974

Recorder's Stamp
70283

HOUSE ENGINEERING
Nov. 18, 1980
A 50 PLAT-A
170

PHILIP C. HULSE
No. 3644

Section 35
Section 2
1/4 Cor
T2N R69E
T1N R69E

M. D. B. & M.
LINCOLN CO. NEVADA

170