

Lincoln County

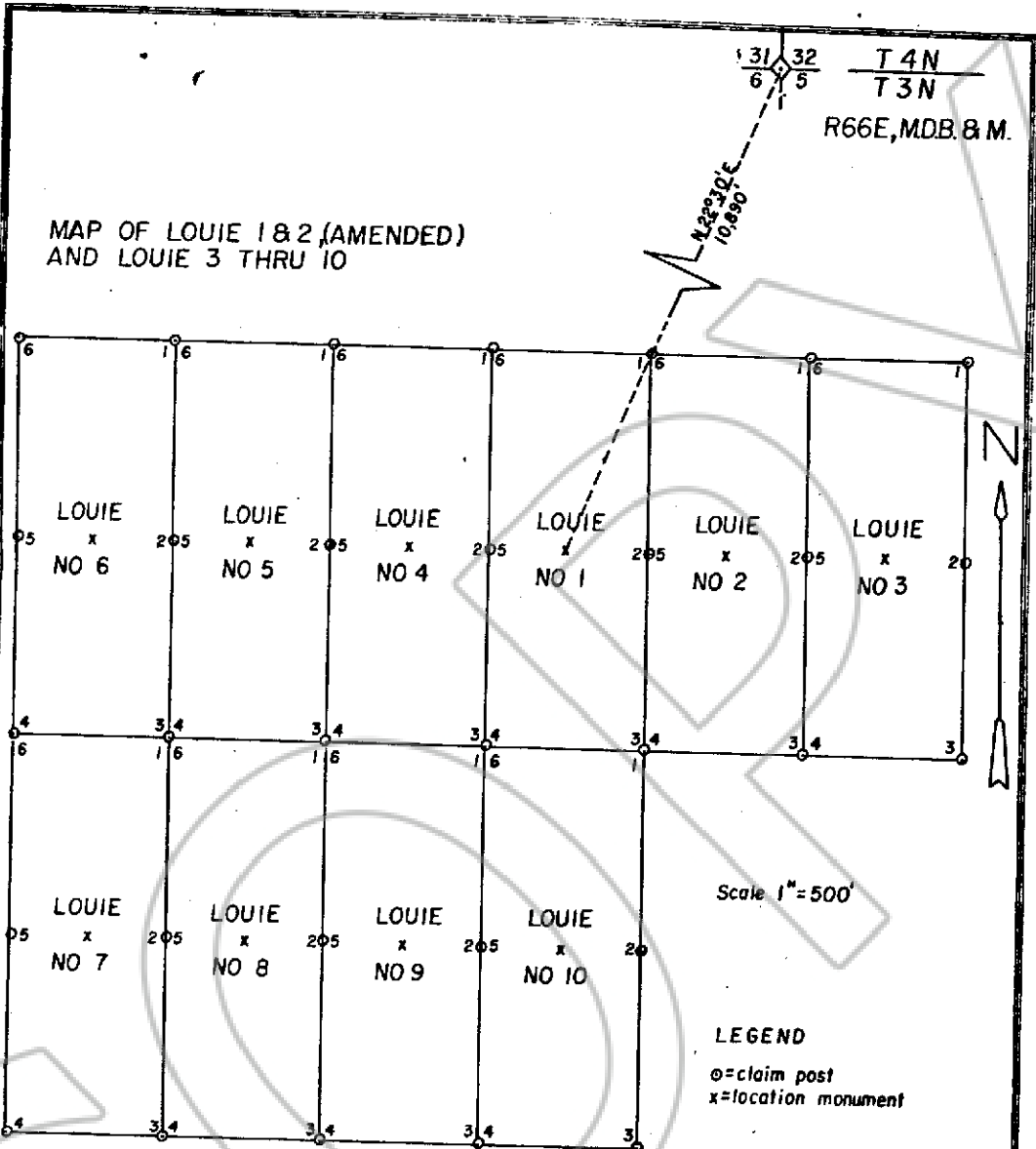

Describe here the position of the Claim Location Monument, if one is used.

CORRECTED LOCATION FOR LOUIE #1 + 2

Map of the LOUIE 1 thru 10 Mining Claim Group.

in Section 7 Township 3N Range 66E

in the BRISTOL Mining District.

LINCOLN County, Nevada.

Located on the 14 day of OCT, 1980, by

JAMES W. COLE

Locator name and address (please print)

James Cole

RIDGE NEVADA 89043

P.O. Box 184

CARLISLE FORM NO. 58 N.T

RECORDER'S STAMP

No. 70067

FILED AND RECORDED AT REQUEST OF
C+C Mining
OCT. 15, 1980

AT 1 MINUTES PAST 9 O'CLOCK
A M IN BOOK 40 OF OFFICIAL
RECORDS, PAGE 122 LINCOLN
COUNTY, NEVADA

YURIKO SETZER
COUNTY RECORDER
Karen Herndon, Deputy

BOOK 40 PAGE 122