

Lincoln County

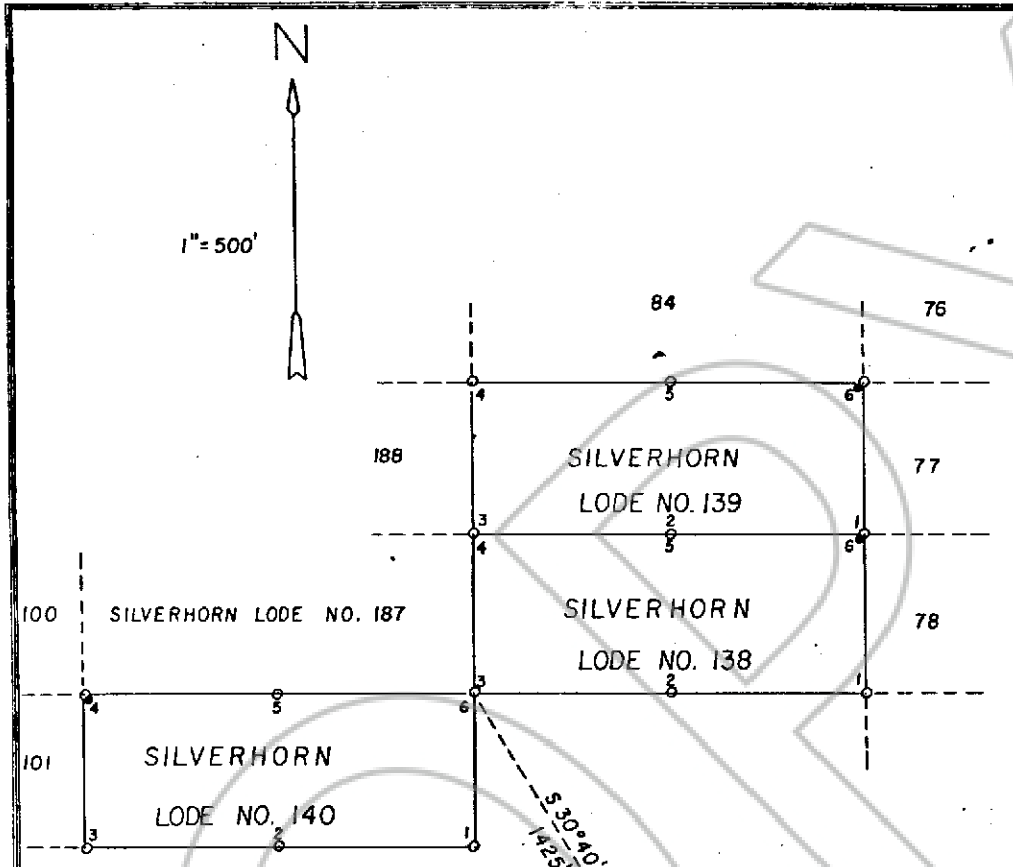

LEGEND

- CLAIM POST
- LOCATION MONUMENT

32 | 33 T4N, R65E, MDB & M
5 | 4 T3N

Describe here the position of the Claim Location Monument, if one is used.

Map of the SILVERHORN Mining Claim Group.

in Section 32+33 Township 4N Range 65E

in the BASKIN or SILVERHORN Mining District.

LINCOLN County, Nevada.

Located on the 24 day of SEPT., 1980, by

Locator name and address (please print)

SILVERHORN JOINT VENTURE

2720 FAIRMONT ST.

DALLAS, TEXAS 75201

CARLEISLE FORM NO. 58-N-T

RECORDER'S STAMP

No 69804
 FILED AND RECORDED AT REQUEST OF
Wayne Cole
 September 24, 1980
 AT 52 MINUTES PAST 10 O'CLOCK
A.M. IN BOOK 39 OF OFFICE
 RECORDS, PAGE 477 LINCOLN
 COUNTY, NEVADA.
YURIKO SETZER
 COUNTY RECORDER
 By William B. Kelley, Deputy