

166

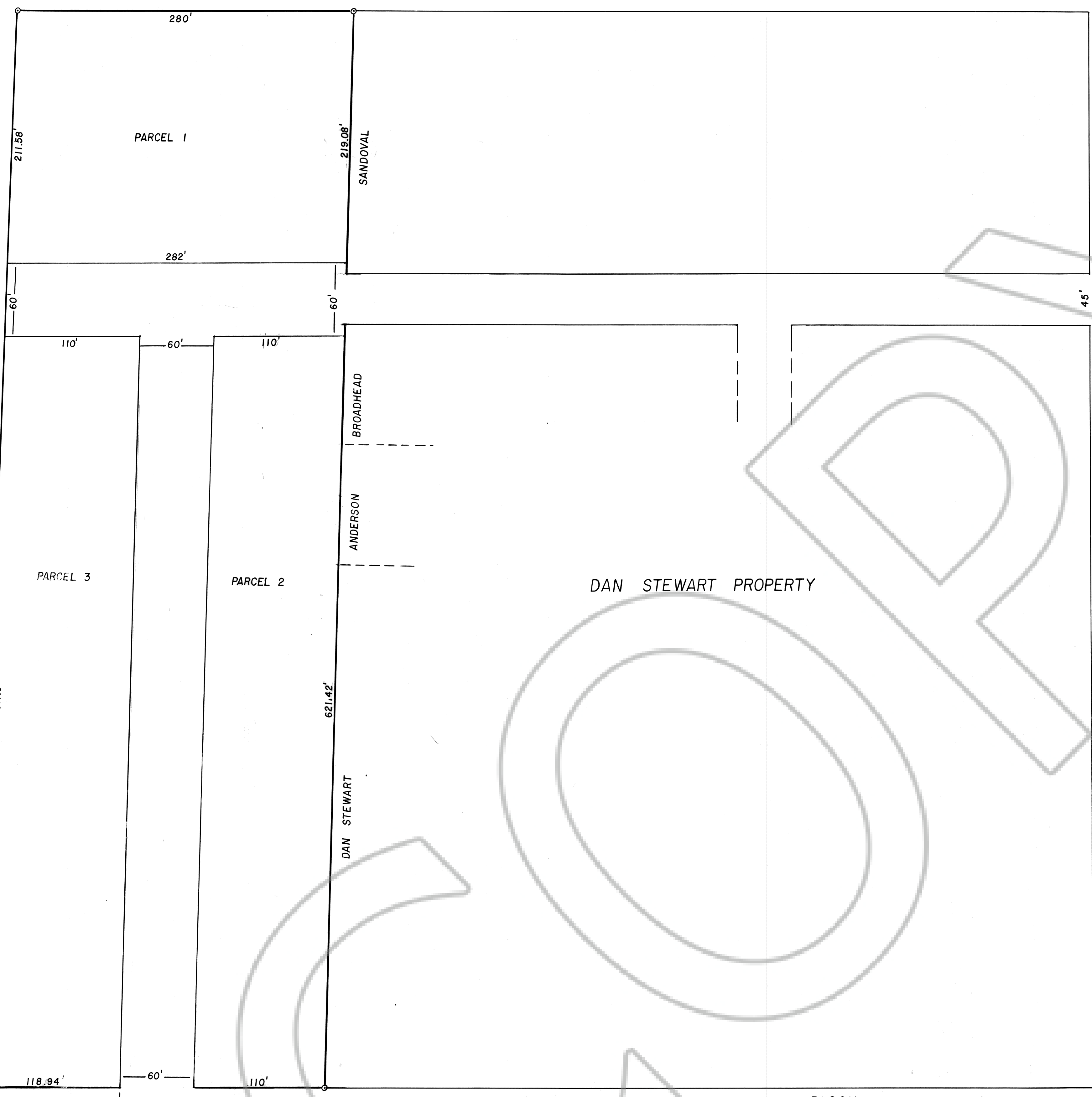

SURVEYOR'S CERTIFICATE

PHILIP C. HULSE states that he is a Registered Land Surveyor and Lincoln County Surveyor in the State of Nevada, that this Parcel Map consisting of one sheet accurately and completely delineates a survey made under his direct supervision and completed on Sept. 12th, 1980. That it has been prepared at the instance of Bryan K. Hafen owners. All monuments are of the character and occupy the positions shown, and are sufficient to enable the survey to be retraced. That this survey conforms with the definitions and provisions of the Nevada Revised Statutes 278.500 to 278.560 inclusive.



OWNER'S CERTIFICATE

I (We), Bryan K Hafen do hereby certify that I (we) (am) (are) the owner(s) of the land shown hereon that I (we) consent to the preparation and recording of this Parcel Map showing the land platted into parcels and that it conforms to the provisions on Nevada Revised Statutes 278.500 to 278.560 inclusive.

Bryan K Hafen
Owner(s)

ACKNOWLEDGEMENT

STATE OF NEVADA
COUNTY OF LINCOLN ss:

On this 16th day of Sept, 1980, Philip C. Hulse appeared before me, a Notary Public, and he acknowledged to me he executed the above instrument.

Daniel A. Ditt
NOTARY PUBLIC
My appointment expires _____
Notary Public, State of Nevada
LINCOLN COUNTY
Daniel A. Ditt
My Commission Expires Feb. 28, 1984

APPROVALS

Approved this 22nd day of September, 1980, By the LINCOLN COUNTY COMMISSIONERS as a Parcel Map.

Ralph L. Smith
Chairman

Attest: _____
Clerk

APPROVALS

This is to certify that the Director of Zoning and Comprehensive Planning, Lincoln County, Nev., on this 17 day of Sept, 1980, did approve for purposes of land division and accept in behalf of the public this map and any parcels of land offered for dedication for public use in conformity with the terms of the offer of dedication per N.R.S. 278.010 thru 278.630.

Ray L. ...
Director

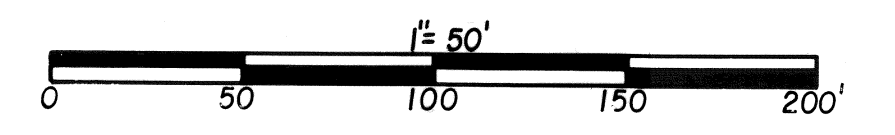

PARCEL MAP
of
The Bryan Hafen Property Located In
The NE 1/4 SW 1/4 of Sec. 5, T7S, R61E

HULSE ENGINEERING

A Por. of NE 1/4 SW 1/4 Sec. 5, T7S, R61E, M.D.B. & M.

62798
FILED AT REQUEST OF
HULSE ENGINEERING
SEPT 23, 1980
5 10
A-5 PLAT
166
LINCOLN COUNTY, NEV.
Yuanilo Stefan

SW Cor.
NE 1/4 SW 1/4
of Sec 5
Steel pin
R. Lee 1970