

SURVEYOR'S CERTIFICATE

PHILIP C. HULSE states that he is a Registered Land Surveyor and Lincoln County Surveyor in the State of Nevada, that this Parcel Map consisting of one sheet accurately and completely delineates a survey made under his direct supervision and completed on Sept. 10th, 1980. That it has been prepared at the instance of RICHARD D. & LOIS A. ALFANO owners. All monuments are of the character and occupy the positions shown, and are sufficient to enable the survey to be retraced. That this survey conforms with the definitions and provisions of the Nevada Revised Statutes 278.500 to 278.560 inclusive.

Philip C. Hulse  
Registered Land Surveyor  
Nevada No. 3642

OWNER'S CERTIFICATE

I (We), RICHARD D. & LOIS A. ALFANO do hereby certify that I (we) am (are) the owner(s) of the land shown hereon that I (we) consent to the preparation and recording of this Parcel Map showing the land platted into parcels and that it conforms to the provisions on Nevada Revised Statutes 278.500 to 278.560 inclusive.

Richard Alfano  
Owner(s)

ACKNOWLEDGEMENT

STATE OF NEVADA  
COUNTY OF LINCOLN ss:  
On this 16th day of Sept, 1980, Philip C. Hulse appeared before me, a Notary Public, and he acknowledged to me he executed the above instrument.

Daniel A. Dils  
NOTARY PUBLIC  
My appointment expires

APPROVALS

Approved this 17th day of September, 1980. By the LINCOLN COUNTY COMMISSIONERS as a Parcel Map.

Chairman

Attest: Clerk

APPROVALS

This is to certify that the Director of Zoning and Comprehensive Planning, Lincoln County, Nev., on this 17th day of Sept, 1980, did approve for purposes of land division and accept in behalf of the public this map and any parcels of land offered for dedication for public use in conformity with the terms of the offer of dedication per N.R.S. 278.010 thru 278.630.

Director

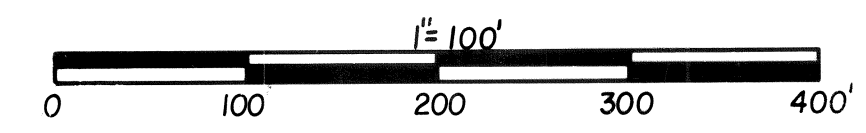

PARCEL MAP  
of  
The SE 1/4 SE 1/4 Sec. 34, T5N,  
R67E, M.D.B. & M. LINCOLN COUNTY  
For  
RICHARD D. & LOIS A. ALFANO  
HULSE ENGINEERING

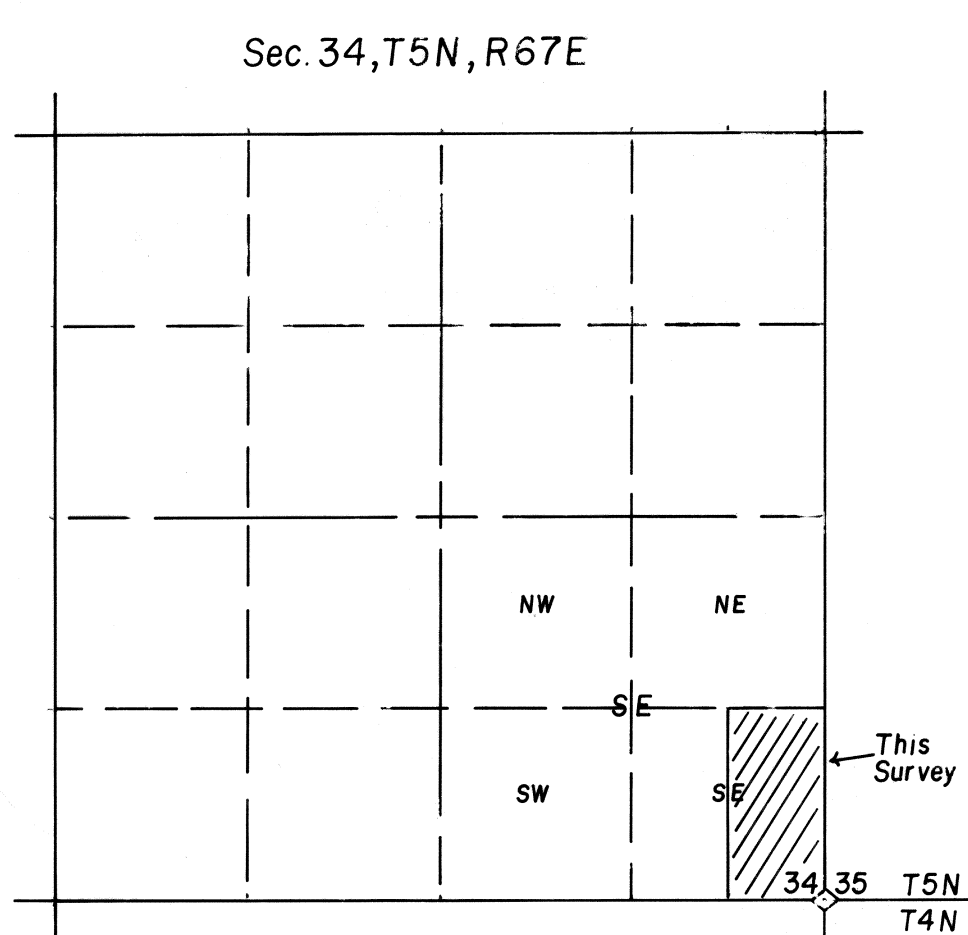
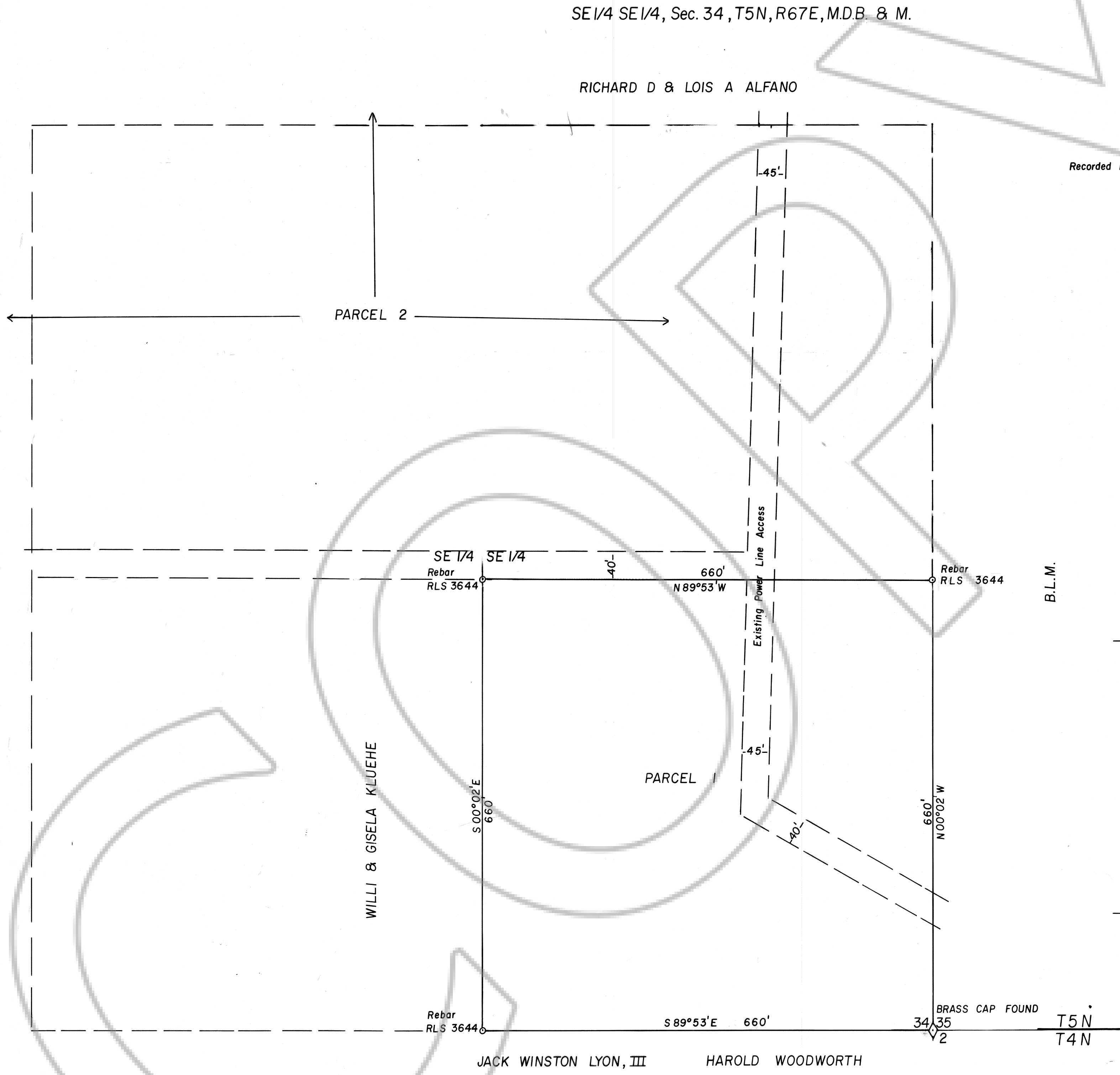

69797  
HULSE ENGINEERING  
SEPT. 23, 1980  
PLAT  
165

Director