

Affidavit or Statement of Annual Assessment Work (PROOF OF LABOR) ON UNPATENTED MINING CLAIM

TO ALL WHOM IT MAY CONCERN:

The undersigned hereby certifies (~~certify~~) that ~~XXXXXX~~ they ~~has~~(have) expended more than ~~-----\$3,500.00-----~~ dollars for labor and improvements, as the annual assessment work for the year ending September 1, 1981, on the (list claim names here)

Jumbo, Owl No. 1, Sure Shot, Alta No. 1 through Alta No. 26, Alta

Fraction, Alta Fraction No. 2, Penn Placer No. 1, Penn Placer No. 2

and Charity--See attached List.

& 14, 15
hole (placer) mining claim(s) in Section 22 & 23, Township 6 S., Range 67 E., in the Pennsylvania Mining District, in Lincoln County, Nevada, owned by Westward Energy and Resources, Inc. for the purpose of holding said claim(s).

Herewith attached
The claim map showing said claim(s) is filed as Document No. _____ in the
County records.

Said labor was performed or improvements made by (name and address) Westward Energy and Resources, Inc, Houston, Texas and Wilken Trucking, Caliente, Nevada.
and Richard E. Mieritz, Mining Consultant, Phoenix, Arizona.

between the dates of September 1, 1980 and September 16, 1980, and consisted of
construction of haulage road, trucking mined ore, sampling, Open Pit
Mine design and plan. Jumbo

(Describe work done, and claim or part of claim affected).

Dated this 17th day of September, 1980.

Send Recorded document to
Richard E. Mieritz
2940 N. Casa Tomas
Phoenix, Arizona, 85016

(Name of subscriber)
Agent for Westward Energy & Resources, Inc
6009 Richmond Ave.
(Witness)
Houston, Texas, 77057

(Witness)

Subscribed and sworn to before me this
17th day of September, 1980

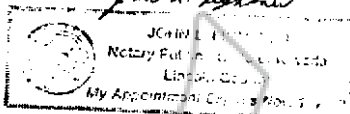

Note 1: This Affidavit or Statement of Annual Assessment work must be filed within 60 days after the performance of labor or making of improvements.

Note 2: "Each locator shall file two copies of a map prepared in accordance with NRS 517.030 with the county recorder in which the claim is located not later than September 1, 1972." NRS 517.230, Subsection 3.

CARLISLE FORM NO. 60 N

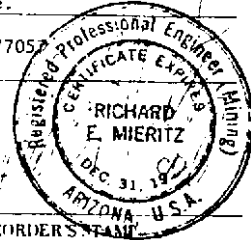

RECORDER'S STAMP
No. 69771
FILED AND RECORDED AT REQUEST OF
RICHARD E. MIERITZ
SEPT 17, 1980
AT 30 MINUTES PAST 12 O'CLOCK
2 P.M. IN BOOK 37 OF OFFICIAL
RECORDS PAGE 438 LINCOLN
COUNTY, NEVADA.
Guerrita
COUNTY REC. CLERK

Lincoln County

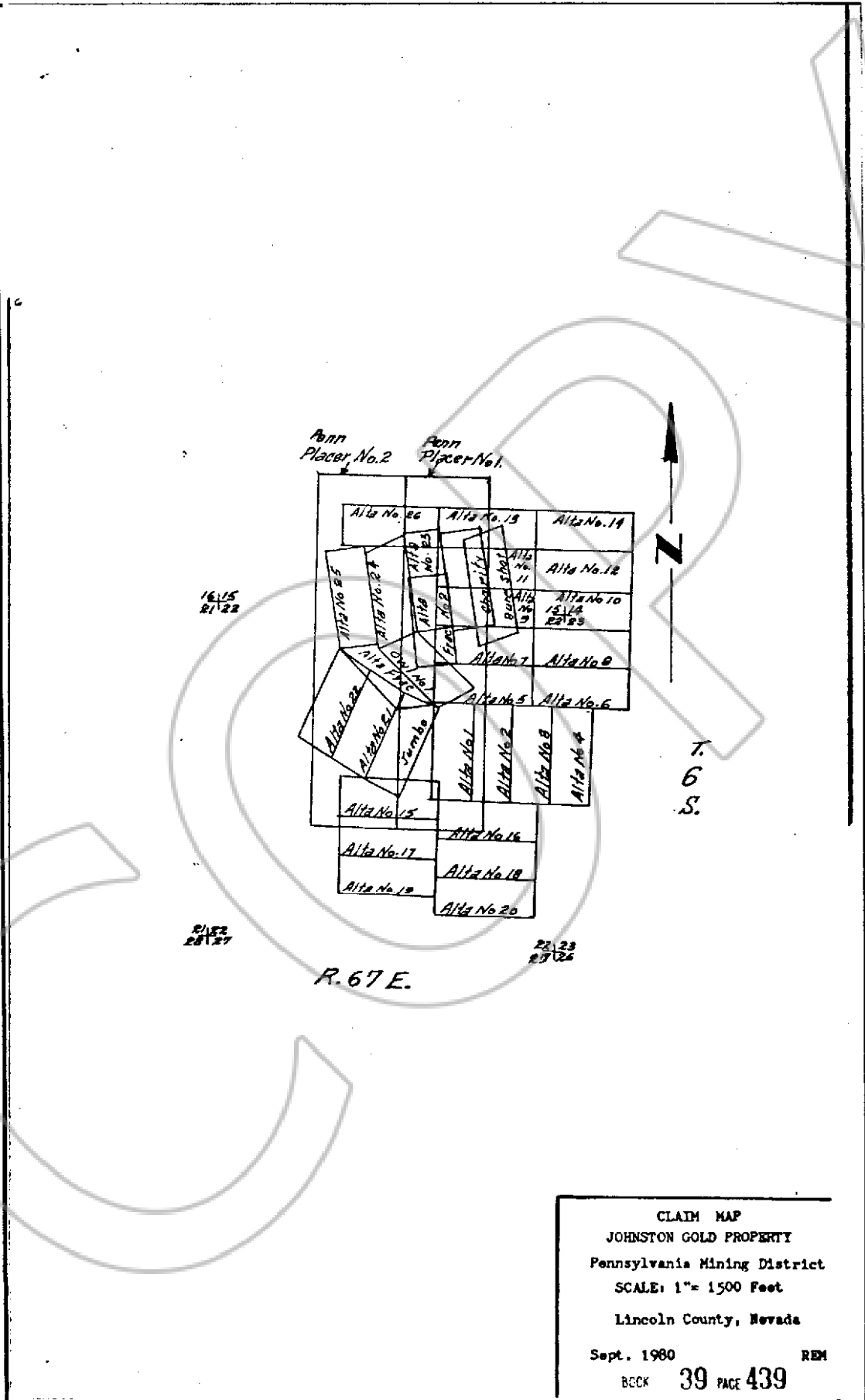

CLAIM MAP
JOHNSTON GOLD PROPERTY
Pennsylvania Mining District
SCALE: 1" = 1500 Feet
Lincoln County, Nevada
Sept. 1980 REM
BECK 39 PAGE 439

Lincoln County

JOHNSTON GOLD PROPERTY
 List of mining claims
 (Unpatented)
 Pennsylvania Mining District
 Sec. 14, 15, 22 and 23
 T. 6 S., R. 67 E., M.D.B. & M.-Unsurveyed
 Lincoln County, Nevada

CLAIM NAME	DATE of LOCATION	RECORDED IN		B. L. M. Number Reno, Nevada
		Book	Page	
Jumbo	May 9, 1938	L-1	488	NMC - 127368
Owl No. 1	May 29, 1938	L-1	488	NMC - 127367
Sure Shot	June 26, 1938	M-1	21	NMC - 127369
Alta No. 1	April 4, 1968	X-1	249	NMC - 127370
Alta No. 15	April 5, 1968	X-1	249	NMC - 127384
Alta No. 21	April 5, 1968	X-1	250	NMC - 127390
Alta No. 2	July 4, 1968	X-1	358	NMC - 127371
Alta No. 3	July 4, 1968	X-1	358	NMC - 127372
Alta No. 4	July 4, 1968	X-1	358	NMC - 127373
Alta No. 5	July 4, 1968	X-1	358	NMC - 127374
Alta No. 6	July 4, 1968	X-1	359	NMC - 127375
Alta No. 7	July 4, 1968	X-1	358	NMC - 127376
Alta No. 8	July 4, 1968	X-1	359	NMC - 127377
Alta No. 9	July 4, 1968	X-1	358	NMC - 127378
Alta No. 10	July 4, 1968	X-1	359	NMC - 127379
Alta No. 11	July 4, 1968	X-1	358	NMC - 127380
Alta No. 12	July 4, 1968	X-1	359	NMC - 127381
Alta No. 13	July 4, 1968	X-1	358	NMC - 127382
Alta No. 14	July 4, 1968	X-1	359	NMC - 127383
Alta No. 16	July 5, 1968	X-1	360	NMC - 127385
Alta No. 17	July 5, 1968	X-1	364	NMC - 127386
Alta No. 18	July 5, 1968	X-1	360	NMC - 127387
Alta No. 19	July 5, 1968	X-1	364	NMC - 127388
Alta No. 20	July 5, 1968	X-1	360	NMC - 127389
Alta No. 22	July 5, 1968	X-1	361	NMC - 127391
Alta No. 23	July 5, 1968	X-1	362	NMC - 127392
Alta No. 24	July 5, 1968	X-1	362	NMC - 127393
Alta No. 25	July 5, 1968	X-1	363	NMC - 127394
Alta No. 26	July 5, 1968	X-1	363	NMC - 127395
Alta Fraction	July 5, 1968	X-1	361	NMC - 127396
Alta Fraction No. 2	April 1, 1973	7	187	NMC - 127397
Penn Placer No. 1	March 1, 1980	36	138	NMC - 142858
Penn Placer No..2	March 1, 1980	36	139	NMC - 142859
Charity	March 1, 1969	34	423	NMC - 91685
" "	Aug., 31, 1979	31	700	" " "

There are thirty four (34) claims to this group and all are contiguous.