

Lincoln County

**Affidavit or Statement of Annual Assessment Work
(PROOF OF LABOR)
ON UNPATENTED MINING CLAIM**

TO ALL WHOM IT MAY CONCERN:

The undersigned hereby certifies (certify) that ~~XXXXX~~ they ~~has~~(have) expended more than ~~---\$3,500.00---~~ dollars for labor and improvements, as the annual assessment work for the year ending September 1, 1980, on the (list claim names here)

Jumbo, Owl No. 1, Sure Shot, Alta No. 1 through Alta No. 26, Alta
Fraction, Alta Fraction No. 2, Penn Placer No. 1, Penn Placer No. 2
and Charity. See Attached List.

located ^{14, 15,} (placer) mining claim(s) in Section 22 & 23, Township 6 S., Range 67 E., in the Pennsylvania Mining District, in Lincoln County, Nevada, owned by Westward Energy and Resources, Inc. for the purpose of holding said claim(s).

The claim map showing said claim(s) is filed as Document No. _____ in the County records. ^{Herewith included, attached.}

Said labor was performed or improvements made by (name and address) Boyles

Bros Drilling Co, Reno, Nevada and Richard E. Mieritz, Mining Consultant
Phoenix, Arizona

between the dates of May 10, 1980 and August 31, 1980, and consisted of

Exploratory Diamond drilling, sampling, road construction and trucking
mined ore, Geo-chem sample survey. All claims.

(Describe work done, and claim or part of claim affected)

Dated this 17th day of September, 1980.

Send Recorded document to

Richard E. Mieritz
2940 N. Casa Tomas
Phoenix, Arizona, 85016

(Name of subscriber)
Agent for Westward Energy & Resources, Inc
6009 Richmond Avenue

(Witness)
Houston, Texas, 77057

(Witness)

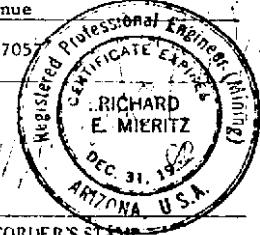

Subscribed and sworn to before me this

17th day of September, 1980.

John D. Lightner

Note 1: This Affidavit or Statement of Annual Assessment work must be filed within 60 days after the performance of labor or making of improvements.

Note 2: "Each locator shall file two copies of a map prepared in accordance with NRS 517.030 with the county recorder in which the claim is located not later than September 1, 1972." NRS 517.230, Subsection 3.

CARLISLE FORM NO. 60 N

RECORDER'S STAMP

No. 69770
FILED AND RECORDED AT REQUEST OF
RICHARD E. MIERITZ
SEPT. 17, 1980
AT 30 MINUTES PAST 12 O'CLOCK
P.M. IN BOOK 435 OF OFFICIAL
RECORDS, PAGE _____ LINCOLN
COUNTY, NEVADA.

James S. Lewis
COUNTY RECORDER

BOOK 39 PAGE 435

Lincoln County

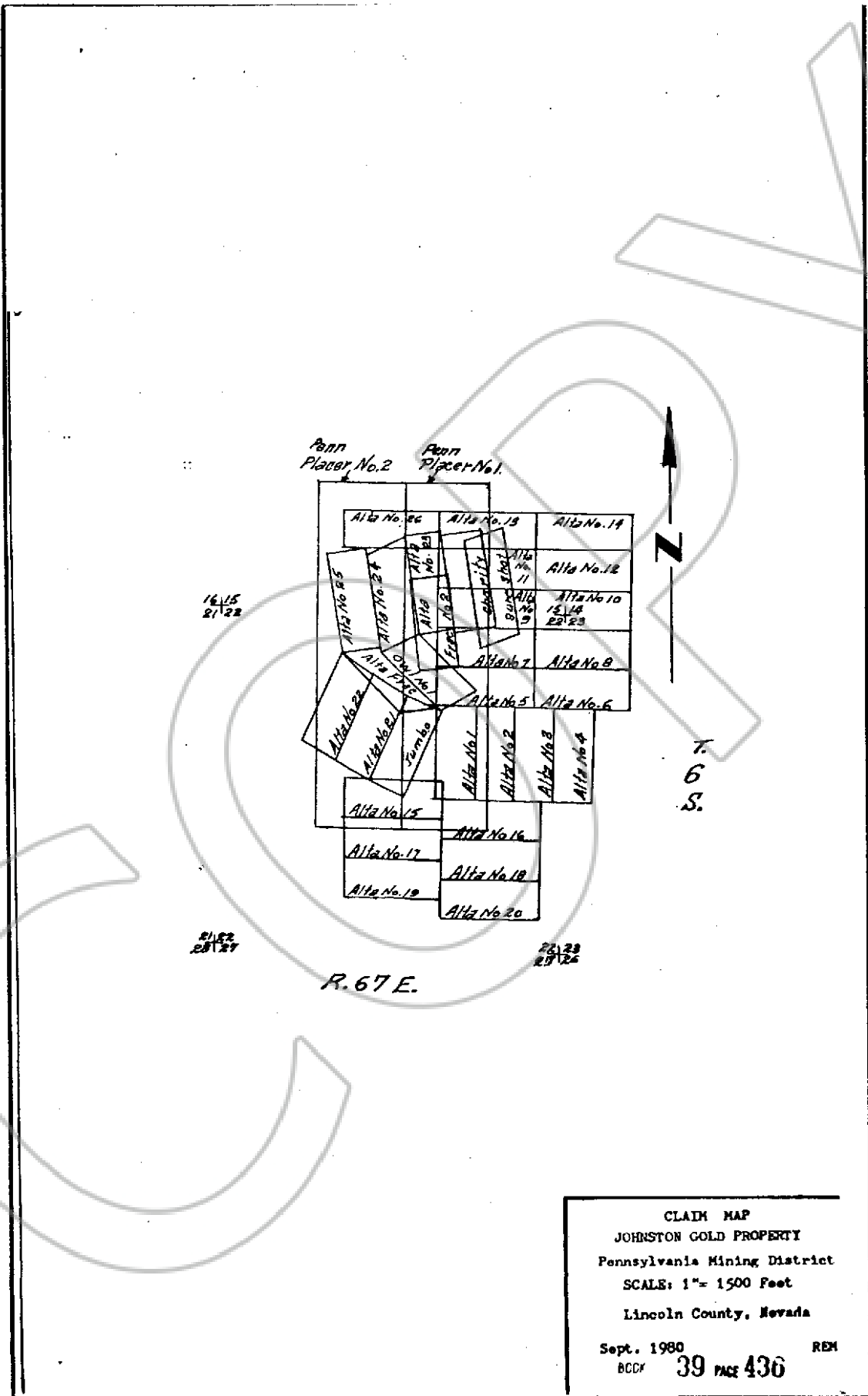

CLAIM MAP
 JOHNSTON GOLD PROPERTY
 Pennsylvania Mining District
 SCALE: 1" = 1500 Feet
 Lincoln County, Nevada
 Sept. 1980
 BCDY 39 PAGE 436 REM

Lincoln County

JOHNSTON GOLD PROPERTY
 List of mining claims
 (Unpatented)
 Pennsylvania Mining District
 Sec. 14, 15, 22 and 23
 T. 6 S., R. 67 E., M.D.B. & M.-Unsurveyed
 Lincoln County, Nevada

CLAIM NAME	DATE of LOCATION	RECORDED IN		B. L. M. Number Reno, Nevada
		Book	Page	
Jumbo	May 9, 1938	L-1	488	NMC - 127368
Owl No. 1	May 29, 1938	L-1	488	NMC - 127367
Sure Shot	June 26, 1938	K-1	21	NMC - 127369
Alta No. 1	April 4, 1968	X-1	249	NMC - 127370
Alta No. 15	April 5, 1968	X-1	249	NMC - 127384
Alta No. 21	April 5, 1968	X-1	250	NMC - 127390
Alta No. 2	July 4, 1968	X-1	358	NMC - 127371
Alta No. 3	July 4, 1968	X-1	358	NMC - 127372
Alta No. 4	July 4, 1968	X-1	358	NMC - 127373
Alta No. 5	July 4, 1968	X-1	358	NMC - 127374
Alta No. 6	July 4, 1968	X-1	359	NMC - 127375
Alta No. 7	July 4, 1968	X-1	358	NMC - 127376
Alta No. 8	July 4, 1968	X-1	359	NMC - 127377
Alta No. 9	July 4, 1968	X-1	358	NMC - 127378
Alta No. 10	July 4, 1968	X-1	359	NMC - 127379
Alta No. 11	July 4, 1968	X-1	358	NMC - 127380
Alta No. 12	July 4, 1968	X-1	359	NMC - 127381
Alta No. 13	July 4, 1968	X-1	358	NMC - 127382
Alta No. 14	July 4, 1968	X-1	359	NMC - 127383
Alta No. 16	July 5, 1968	X-1	360	NMC - 127385
Alta No. 17	July 5, 1968	X-1	364	NMC - 127386
Alta No. 18	July 5, 1968	X-1	360	NMC - 127387
Alta No. 19	July 5, 1968	X-1	364	NMC - 127388
Alta No. 20	July 5, 1968	X-1	360	NMC - 127389
Alta No. 22	July 5, 1968	X-1	361	NMC - 127391
Alta No. 23	July 5, 1968	X-1	362	NMC - 127392
Alta No. 24	July 5, 1968	X-1	362	NMC - 127393
Alta No. 25	July 5, 1968	X-1	363	NMC - 127394
Alta No. 26	July 5, 1968	X-1	363	NMC - 127395
Alta Fraction	July 5, 1968	X-1	361	NMC - 127396
Alta Fraction No. 2	April 1, 1973	?	187	NMC - 127397
Penn Placer No. 1	March 1, 1980	36	138	NMC - 142858
Penn Placer No..2	March 1, 1980	36	139	NMC - 142859
Charity	March 1, 1980	36	139	NMC - 91685
" "	Aug., 31, 1979	31	700	" " "

There are thirty four (34) claims to this group and all are contiguous.