

Lincoln County

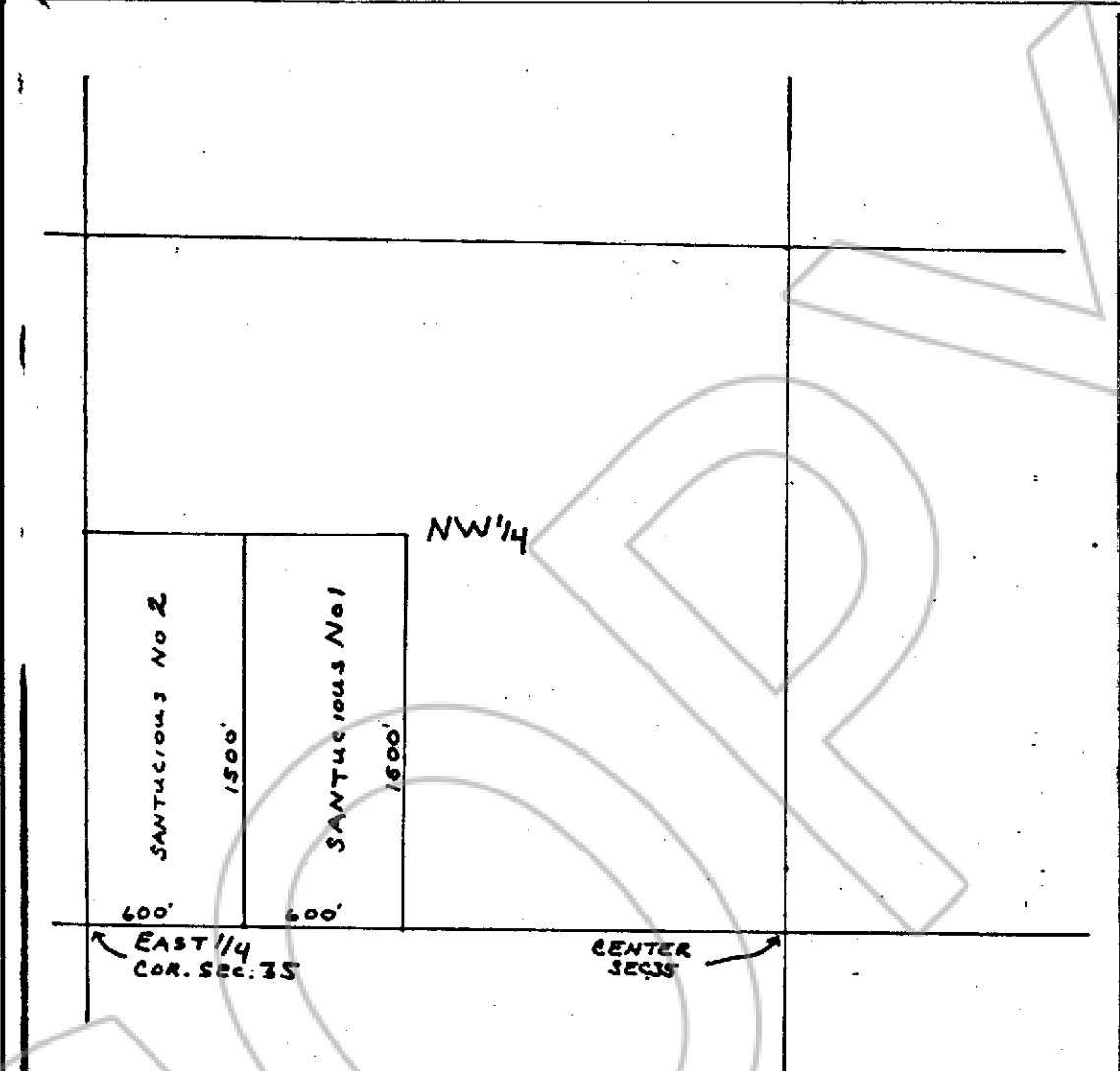

Describe here the position of the Claim Location Monument, if one is used.

Map of the SANTUCIOUS No 1 AND No 2 Mining Claim Group
 in Section 35 Township 7S Range 70E.
 in the UNKNOWN Mining District,
LINCOLN County, Nevada.

Located on the 2ND day of SEPT. 1980, by
MILT HOLT, GUNLOCK, UTAH
 Locators name and address (print or type)

No. 69741
 Recorded at the request of
Dominick BELINSHER
SEPT. 8, 1980
 at 40 min past 11 A M
 in Book 39 Official Records pg. 390
 of LINCOLN Co., Nevada,
 at Page.
YURKO BETZNER
 County Recorder
Loren Herndon, Deputy