

164

SURVEYOR'S CERTIFICATE

PHILIP C. HULSE states that he is a Registered Land Surveyor and Lincoln County Surveyor in the State of Nevada, that this Parcel Map consisting of one sheet accurately and completely delineates a survey made under his direct supervision and completed on Sept. 10th, 1980. That it has been prepared at the instance of June Cox Pete owners. All monuments are of the character and occupy the positions shown, and are sufficient to enable the survey to be retraced. That this survey conforms with the definitions and provisions of the Nevada Revised Statutes 278.500 to 278.560 inclusive.

Philip C. Hulse
Registered Land Surveyor
Nevada No. 364

OWNER'S CERTIFICATE

I (We), June Cox Pete do hereby certify that I (we) (am) (are) the owner(s) of the land shown hereon that I (we) consent to the preparation and recording of this Parcel Map showing the land platted into parcels and that it conforms to the provisions on Nevada Revised Statutes 278.500 to 278.560 inclusive.

June Cox Pete
Owner

ACKNOWLEDGEMENT

STATE OF NEVADA
COUNTY OF LINCOLN ss:

On this 15th day of Sept, 1980, Philip C. Hulse appeared before me, a Notary Public, and he acknowledged to me he executed the above instrument.

Notary Public, State of Nevada
LINCOLN COUNTY
Daniel A. Dils
NOTARY PUBLIC
My commission expires Feb. 28, 1985

APPROVALS

Approved this 30th day of September, 1980, By the LINCOLN COUNTY COMMISSIONERS as a Parcel Map.

Chairman
Clerk

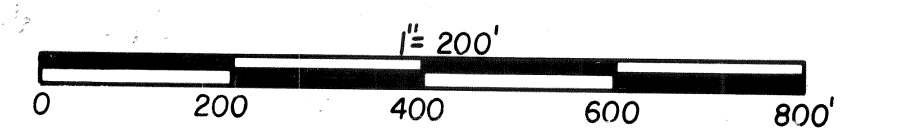

PARCEL MAP of
A Por of the NW1/4 NE1/4, SW1/4 NE 1/4, & the NW1/4 SE1/4, Sec. 2, T3S, R67E, M.D.B. & M. LINCOLN COUNTY, NEV.
FOR
JUNE COX PETE

HULSE ENGINEERING

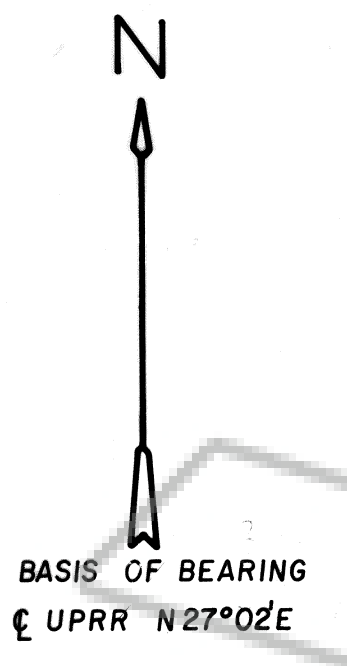
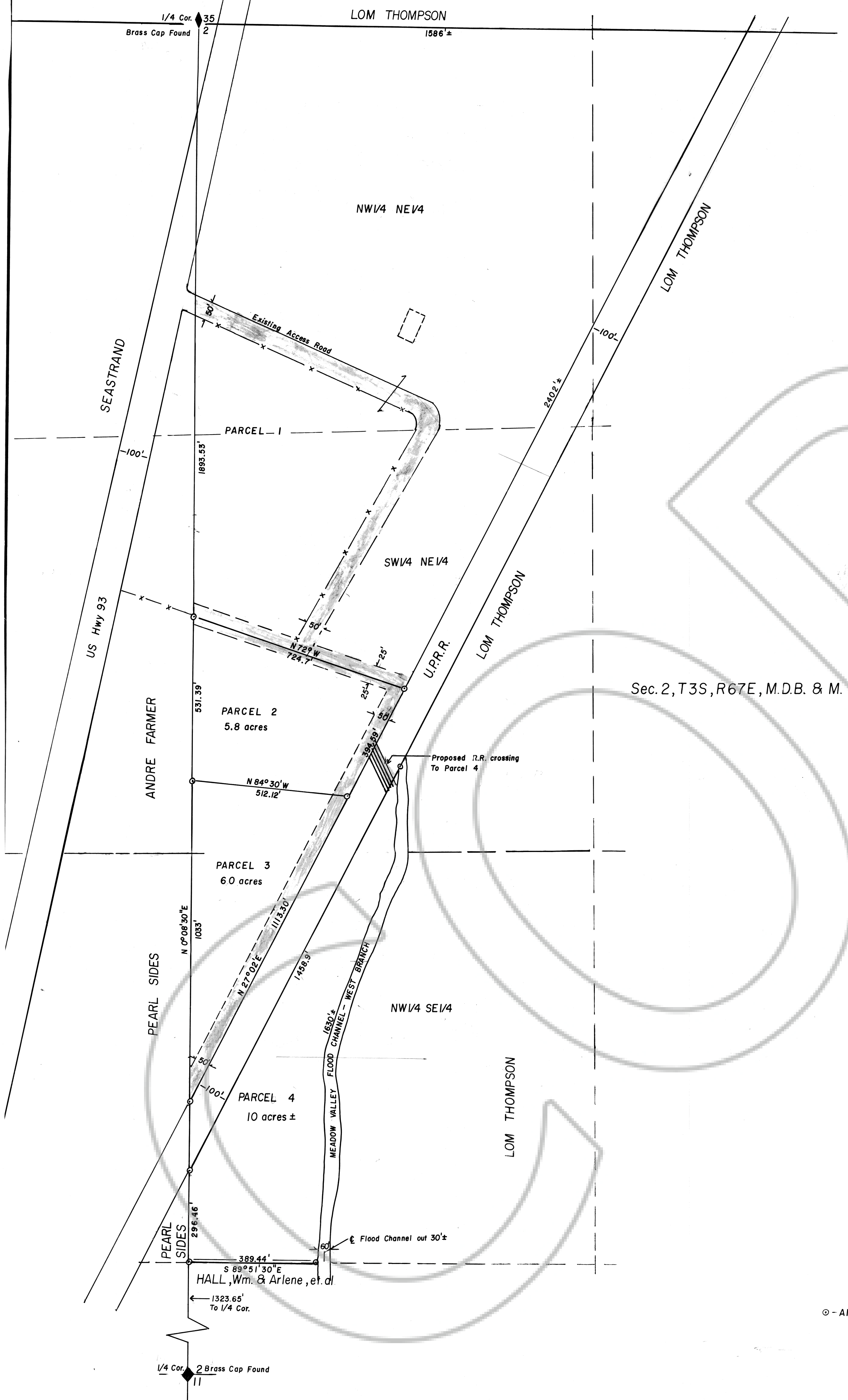

Sec. 2, T3S, R67E, M.D.B. & M.

APPROVALS
This to certify that the Director of Zoning and Comprehensive Planning, on this 17 day of Sept, 1980, did approve for purposes of land division and accept in behalf of the public this map and any parcels of land offered for dedication for public use in conformity with the terms of the offer of dedication per N.R.S. 278.010 thru 278.630.

Director Date

69736
FILED AND RECORDED AT REQUEST OF
HULSE ENGINEERING
SEPT. 23, 1980
5' INCHES PER 10' DIAGONAL
A PLANNED PLAT OF PARCEL
SECTION 164 LINCOLN
COUNTY, NEV.
Gerrit S. Jensen

© - All property corners marked by 5/8 Rebar