

Lincoln County

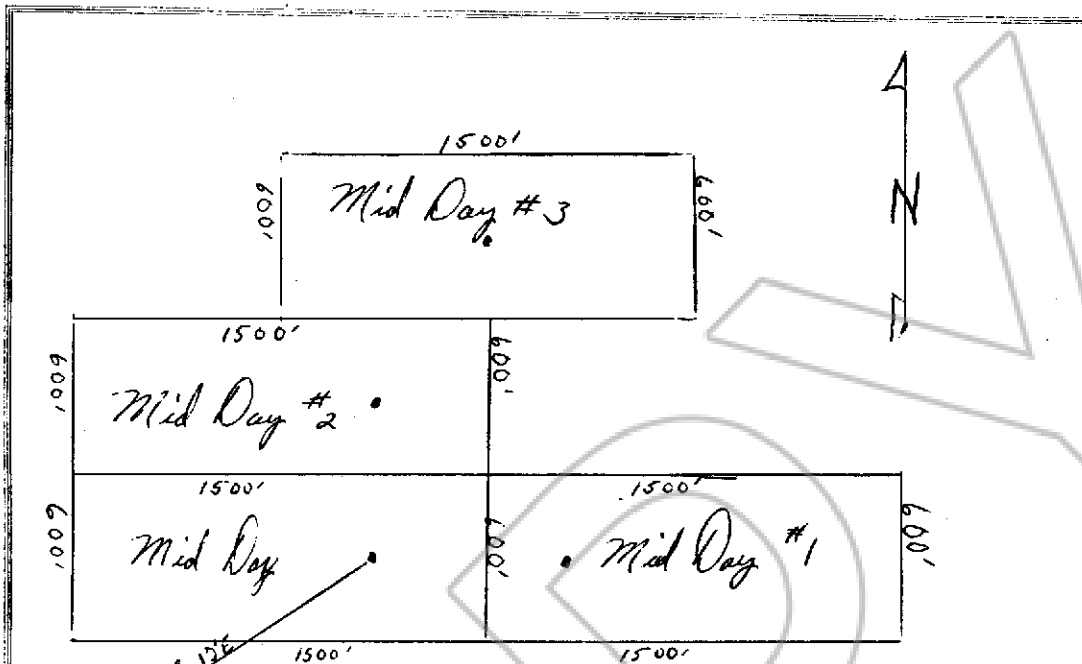

28 27
33 34

Monuments of Miday and Miday #2 are 400 feet from the east end and 1100 feet from west end and are 300 feet from either side. The south side of Miday#2 is common with the north side of the Miday. The Monument of Miday #1 is 300 feet from west end and 1200 feet from the east end and is center of the claim 300 feet from either side. The west end of Miday #1 is common with the east end of Miday. The Monument of Miday #3 is 750 feet from either end and 300 feet from either side. The south side of Miday #3 is common with the north side of Miday #2

Describe here the position of the Claim Location Monument, if one is used.

AMENDED

Map of the Mid-Day original plus Mid-Day #1 #2 & #3 Mining Claim Group,

in Section 23 & 26 Township T 9 N Range R64E

in the Patterson Mining District,

Lincoln County, Nevada.

Located on the 26 day of July 1975, by

James Devlin
Locator name and address (please print)

JAMES DEVLIN Box 346

GRACE DEVLIN Box 251

Pioche, Nevada

89043

CARLISLE FORM NO. 58 N

RECORDER'S STAMP

No. 69519

FILED AND RECORDED AT REQUEST OF

JAMES DEVLIN

AUG. 25, 1980

AT 15 MINUTES PAST 10 O'CLOCK

A. M. IN BOOK 39 OF OFFICIAL

RECORDS, PAGE 110 LINCOLN

COUNTY, NEVADA.

YURIKO SETZER

COUNTY RECORDER
Karen Sherman, Deputy