

OWNERS CERTIFICATE

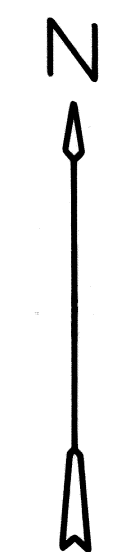

We, Harold V. & Elizabeth Thompson do hereby certify that we the owners of the buildings and lots shown hereon, have retained Philip C. Hulse to survey and prepare this Record of Survey, and we have accepted this map as the actual position of the building with respect to the lots in block 9, City of Caliente as shown.

Harold V. Thompson
Elizabeth L. Thompson
OWNERS

A Portion of Block 9, Caliente, Nevada

APPROVAL

This is to certify that as the Mayor of Caliente, I hereby acknowledge and accept this Record of Survey Map as a true and accurate plat of a portion of block 9 as show.

Tom Larson
Mayor

Date

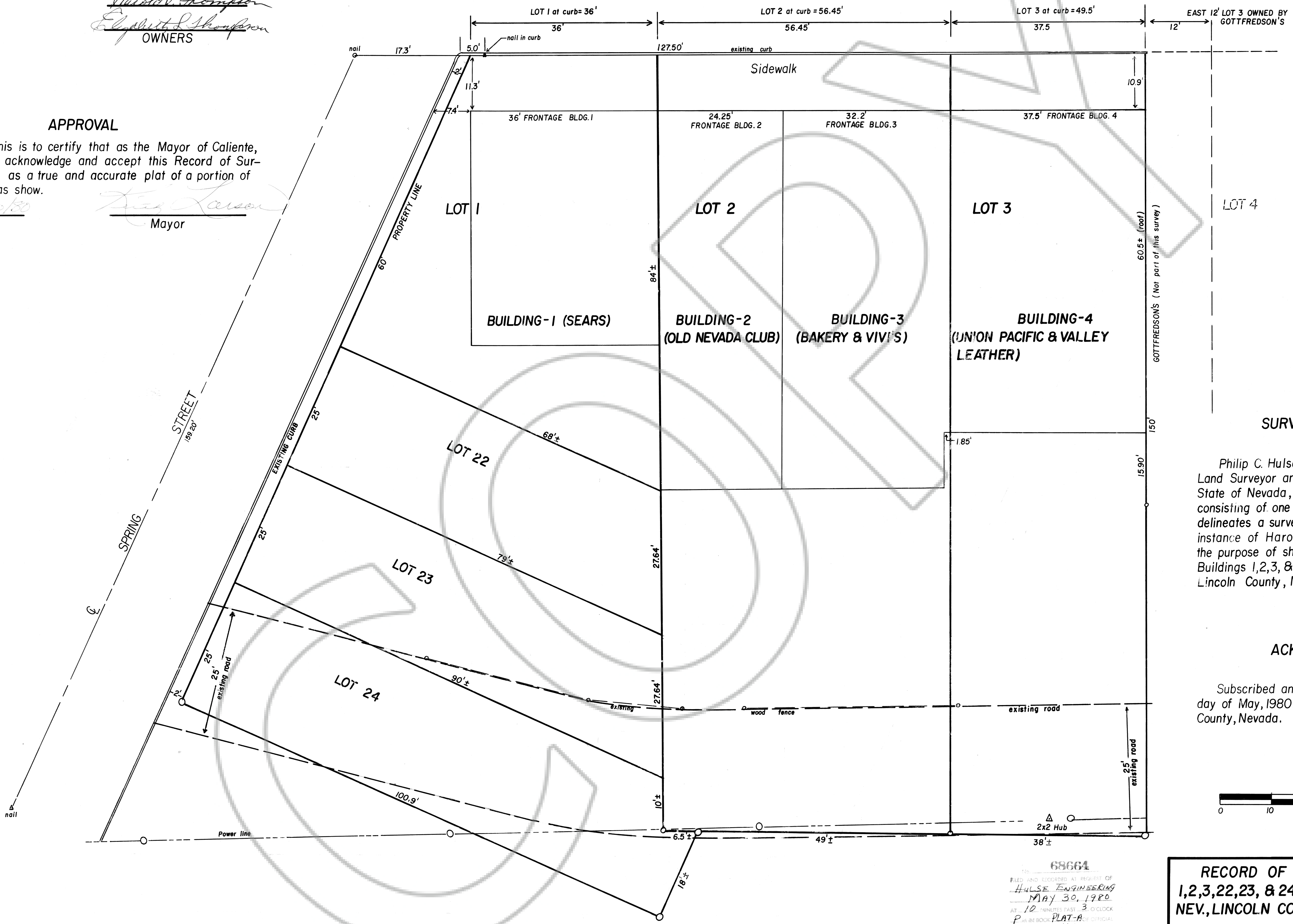

SURVEYOR'S STATEMENT

Philip C. Hulse states that he is a Registered Land Surveyor and Lincoln County Surveyor in State of Nevada, that this Record of Survey Map consisting of one sheet accurately and completely delineates a survey made on April, 1980, at the instance of Harold V. & Elizabeth Thompson for the purpose of showing the relative positions of Buildings 1, 2, 3, & 4, Block 9, City of Caliente, Lincoln County, Nevada.

Philip C. Hulse
Philip C. Hulse - R.L.S.
No. 3664

ACKNOWLEDGEMENT

Subscribed and sworn to before me this 5th day of May, 1980. Notary Public in and for Lincoln County, Nevada.

Daniel D. Dill
Notary Public in and for Lincoln County, Nevada

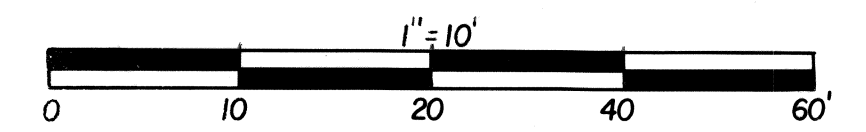

68664
FILED AND RECORDED AT REQUEST OF
HULSE ENGINEERING
MAY 30, 1980
AT 12 MINUTES PAST 3 O'CLOCK
P.M. IN BOOK PLAT-A OF OFFICIAL
RECORDS, PAGE 159, LINCOLN
COUNTY, NEVADA
Gerrish Setzer

RECORD OF SURVEY MAP OF LOTS
1, 2, 3, 22, 23, & 24 OF BLOCK 9, CALIENTE,
NEV., LINCOLN COUNTY, NEV.
FOR
HAROLD V. & ELIZABETH THOMPSON