

SURVEYOR'S CERTIFICATE

PHILIP C. HULSE states that he is a Registered Land Surveyor and Lincoln County Surveyor in the State of Nevada, that this Parcel Map consisting of one sheet accurately and completely delineates a survey made under his direct supervision and completed on May 15th, 1980. That it has been prepared at the instance of Donald C. & Patricia H. Blanchard owners. All monuments are of the character and occupy the positions shown, and are sufficient to enable the survey to be re-traced. That this survey conforms with the definitions and provisions of the Nevada Revised Statutes 278.500 to 278.560 inclusive.

Philip C. Hulse
Philip C. Hulse
Registered Land Surveyor
Nevada No. 3644

OWNER'S CERTIFICATE

I (We), Donald C. & Patricia H. Blanchard do hereby certify that I (we) ~~am~~ (are) the owner(s) of the land shown hereon that I (we) consent to the preparation and recording of this Parcel Map showing the land platted into parcels and that it conforms to the provisions on Nevada Revised Statutes 278.500 to 278.560 inclusive.

Donald C. Blanchard
Patricia H. Blanchard
Owner(s)

APPROVALS

This is to certify that the Director of Zoning and Comprehensive Planning, Lincoln County, Nevada, on this 20 day of May, 1980, did approve for purposes of land division and accept in behalf of the public this map and any parcels of land offered for dedication for public use in conformity with the terms of the offer of dedication per N.R.S. 278.010 thru 278.630.

Robert L. Connor 5/20/80
Director Date

ACKNOWLEDGEMENT

STATE OF NEVADA
COUNTY OF LINCOLN ss:

On this 20th day of May, 1980, Philip C. Hulse appeared before me, a Notary Public, and he acknowledged to me he executed the above instrument.

Daniel A. Dills
NOTARY PUBLIC
My commission expires 12/31/80

APPROVALS

Approved this 20th day of May, 1980. By the LINCOLN COUNTY COMMISSIONERS as a Parcel Map.

Philip C. Hulse
Chairman
Attest: _____
Clerk

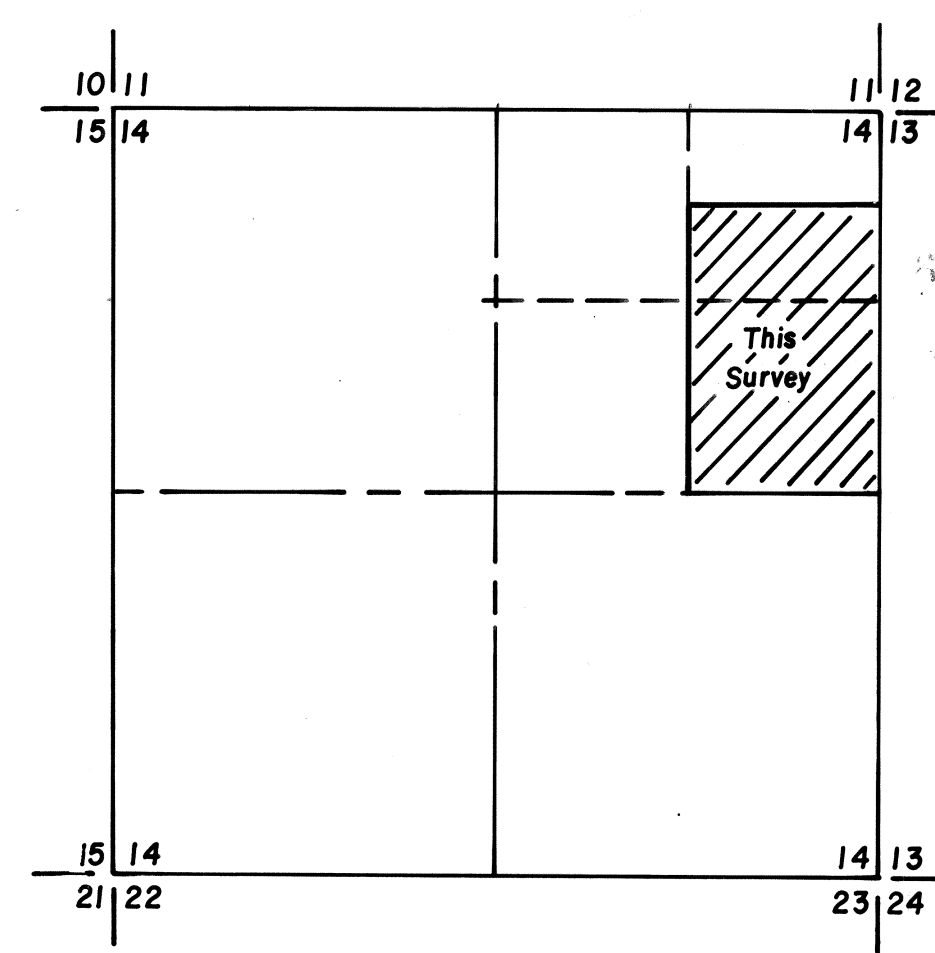
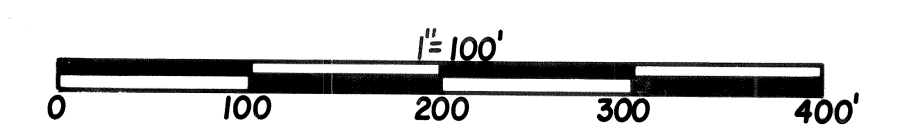

68663
IN WITNESS WHEREOF, I have hereunto set my hand and the seal of my office at Lincoln County, Nevada, this 15 day of May, 1980.
Philip C. Hulse
Notary Public

PARCEL MAP
of
The SE 1/4 of the NE 1/4 & the S 1/2 of the NE 1/4 of the NE 1/4, Sec. 14, T1N, R67E, M.D.B. & M. LINCOLN COUNTY, NEVADA
for
DONALD C. & PATRICIA H. BLANCHARD