

T. 7N., R. 68E.
M.D.B.&M.
UNSURVEYED

NOTES: Basis of Bearings Mineral Survey Number 3815
 o Indicates 4" diameter plastic pipe with scribed metal tag
 * Indicates 4"x4" wooden post with scribed metal tag

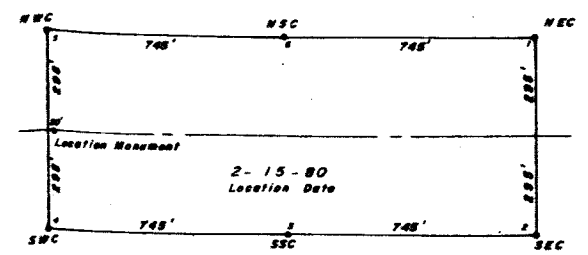
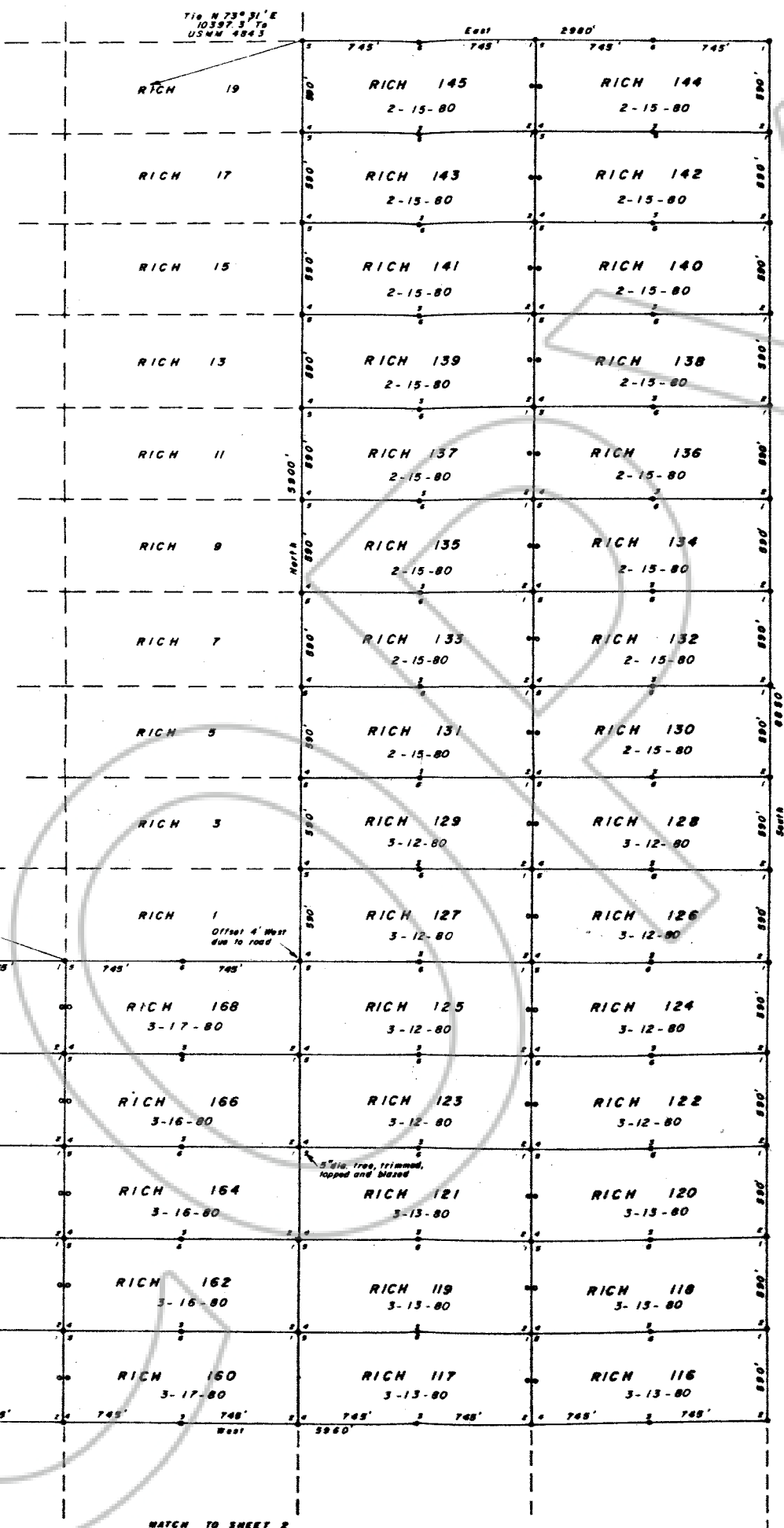

Typical Lode Claim

I, Robert N. Caldwell, do hereby certify that this is an accurate plat of a survey made by me during February, and March, 1980 at the request of Homestake Mining Company.

Robert N. Caldwell
 Registered Land Surveyor Nevada 4233

Locator: Robert B. Blakestad
 35 North Edison Way, Suite 3
 Reno, Nevada 89502

68390
 FILED AND RECORDED AT REQUEST OF
 Homestake Mining
 APR. 31, 1980
 AT 1:00 PM, DAY 11, O'CLOCK
 BY 37 OF OFFICIAL
 RECORD, PAGE 80, LINCOLN
 COUNTY, NEVADA
 YURIKO SETZER
 Karen Henderson, Deputy

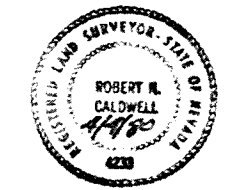
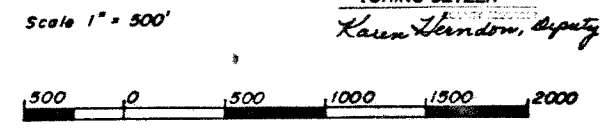

Desert Mountain Surveying Company
 510 Malarkey Street
 Winnemucca, Nevada 89445

Map
 Lode Mining Claims
 For
 Robert B. Blakestad,
 RICH 116-145, 160-177
 Lincoln County Nevada

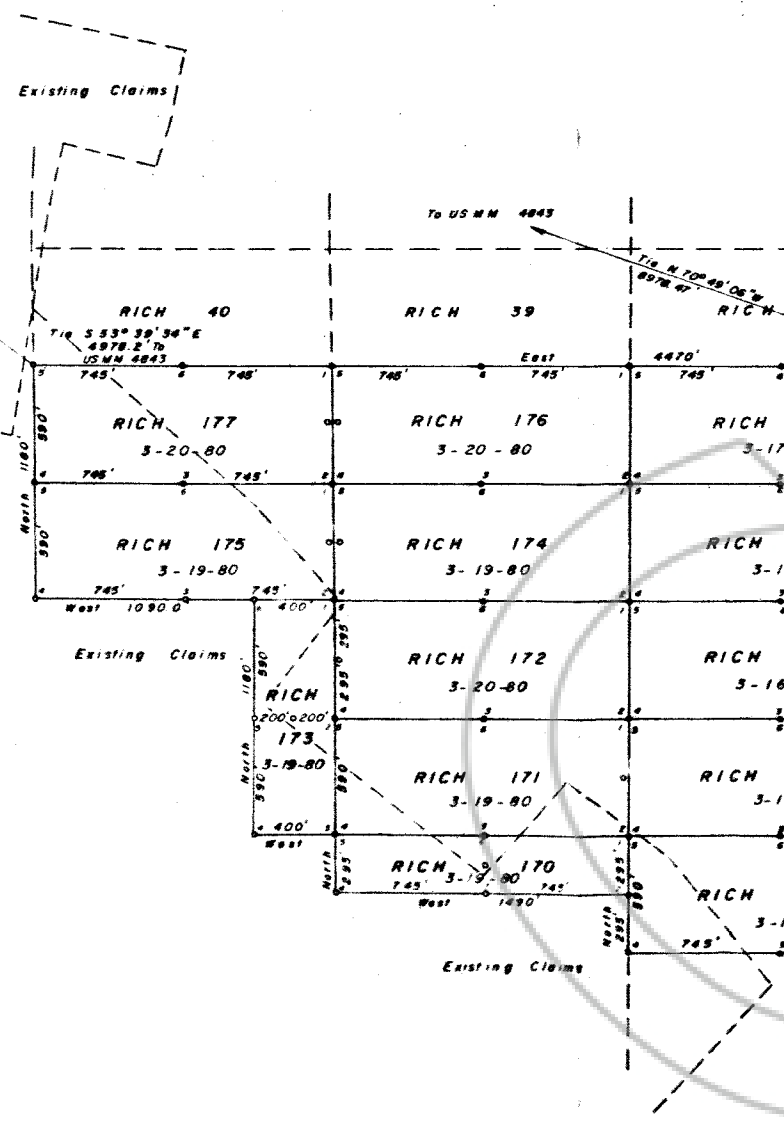

MATCH TO SHEET 2