

Scale 1" = 500'

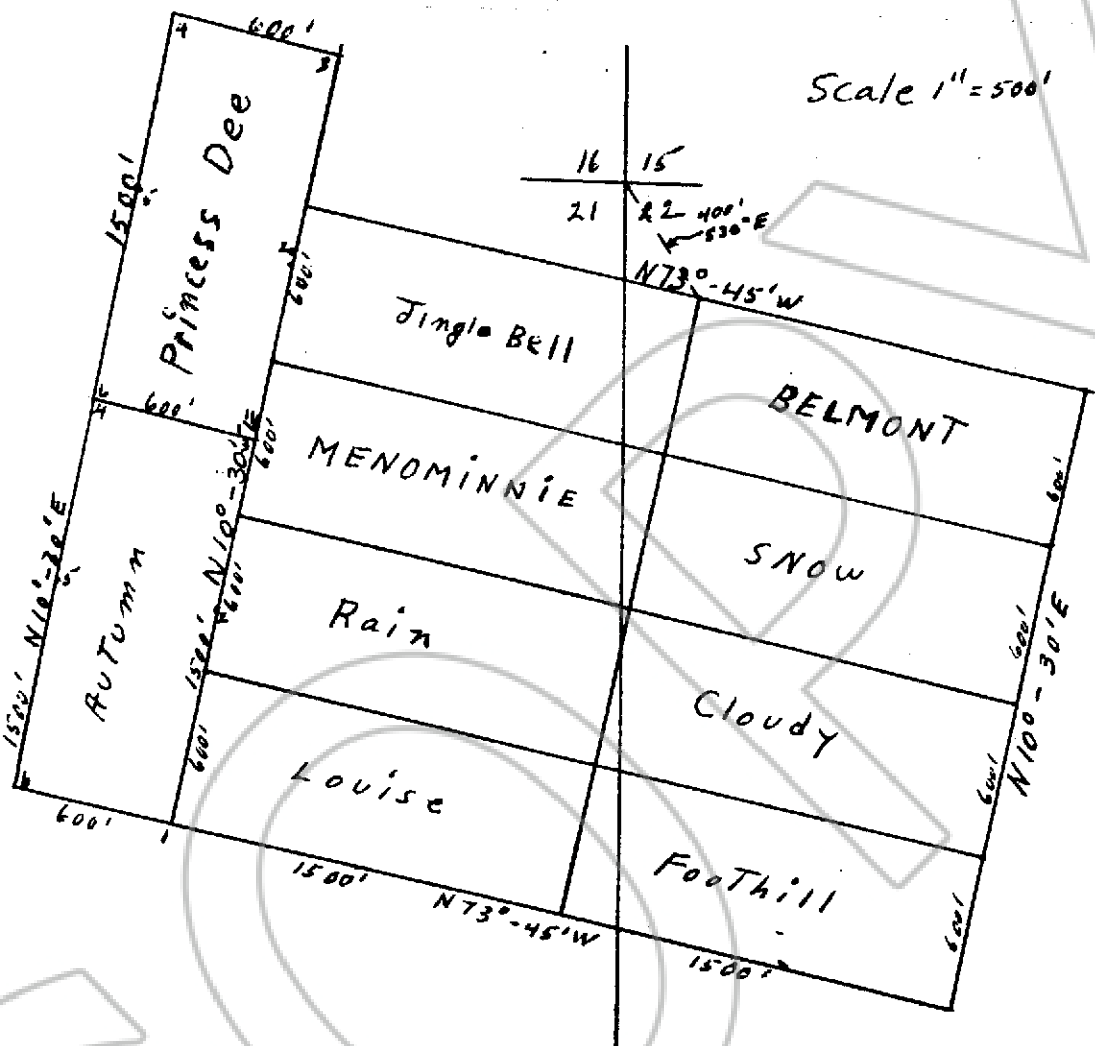

North West Corner of Belmont Claim is 400' S-30°E from NW corner of Section #22

COTTINO Group Two new claims Autumn + Princess Dee
 NMC-28189-28196
 SECTION 22 Township 1N Range 67E 67965
 Ely Mining District ALBERT COTTINO
 Lincoln County, Nevada MAR. 31, 1980
 40 NO. 9 BOOK
 275 OFFICIAL
 275 LINCOLN

Locator + Address
 Albert Guido Cottino
 Boyer 415
 Pioche, Nevada 89843

Locator *Albert Guido Cottino*
 Address *Boyer 415*