

No. 67907
 FILED AND RECORDED AT REQUEST OF
CLIFFORD PHILLIPS
MAR. 12, 1980
 AT 50 MINUTES PAST 9 O'CLOCK
 A.M. IN BOOK 36 OF OFFICIAL
 RECORDS, PAGE 201 LINCOLN
 COUNTY, NEVADA.

YURIKO SETZER
 COUNTY RECORDER
Karen Herndon, Deputy

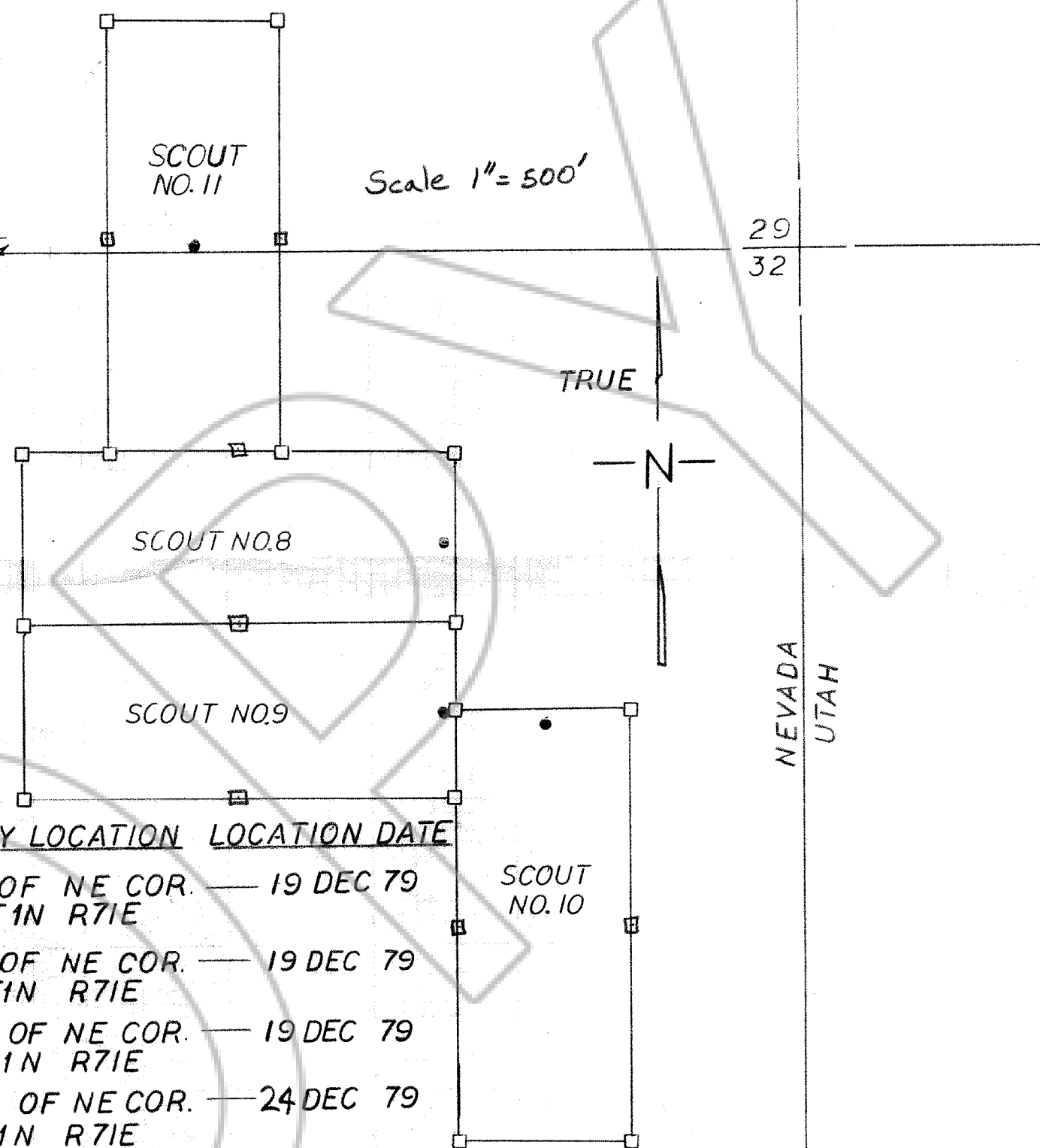

<u>CLAIM NAME</u>	<u>DISCOVERY LOCATION</u>	<u>LOCATION DATE</u>
SCOUT NO. 8	988' S 1220' W OF NE COR. OF SEC. 32 T1N R71E	19 DEC 79
SCOUT NO. 9	1589' S 1220' W OF NE COR. OF SEC. 32 T1N R71E	19 DEC 79
SCOUT NO. 10	1608' S 900' W OF NE COR. OF SEC. 32 T1N R71E	19 DEC 79
SCOUT NO. 11	2100' W 62' N OF NE COR. OF SEC. 32 T1N R71E	24 DEC 79

MAP OF THE SCOUT NO. 8, SCOUT NO. 9, SCOUT NO. 10, SCOUT NO. 11 MINING CLAIMS,
 IN SECTIONS 29, 32 TOWNSHIP IN RANGE 71E
 IN THE Eagle Valley MINING DISTRICT,
LINCOLN COUNTY, NEVADA.

LOCATED ON THE 19~~th~~ DAY OF DEC. 1979

BY AMERICAN EXPLORATION 2719 LEMEL CIRCLE, SALT LAKE CITY, UTAH 84115