

SURVEYOR'S CERTIFICATE

PHILIP C. HULSE states that he is a Registered Land Surveyor and Lincoln County Surveyor in the State of Nevada, that this Parcel Map consisting of one sheet accurately and completely delineates a survey made under his direct supervision and completed on March 2nd, 1980. That it has been prepared at the instance of GLENN and JEAN WRIGHT owners. All monuments are of the character and occupy the positions shown, and are sufficient to enable the survey to be retraced. That this survey conforms with the definitions and provisions of the Nevada Revised Statutes 278.500 to 278.560 inclusive.

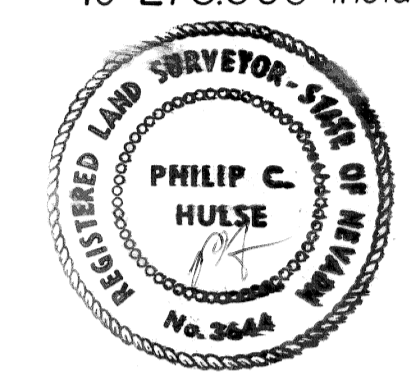

Philip C. Hulse
Registered Land Surveyor
Nevada No. 3644

OWNER'S CERTIFICATE

(We), GLENN and JEAN WRIGHT do hereby certify that I (we) am (are) the owner(s) of the land shown hereon that I (we) consent to the preparation and recording of this Parcel Map showing the land platted into parcels and that it conforms to the provisions on Nevada Revised Statutes 278.500 to 278.560 inclusive.

Glenn H. Wright
Jean Wright
Owner(s)

ACKNOWLEDGEMENT

STATE OF NEVADA
COUNTY OF LINCOLN ss:

On this 11 day of March, 1980, Philip C. Hulse appeared before me, a Notary Public, and he acknowledged to me he executed the above instrument.

Notary Public
My commission expires _____

Notary Public, State of Nevada
LINCOLN COUNTY
John McGinnis
My Commission Expires Sept. 15, 1981

APPROVALS

Approved this 5th day of March, 1980, By the LINCOLN COUNTY COMMISSIONERS' as a Parcel Map.

Ralph S. Smith
Chairman

Attest: _____
Clerk

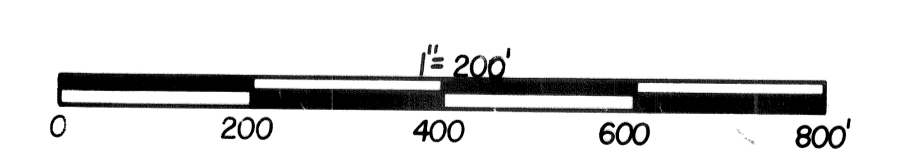

PARCEL MAP

The SW1/4NE1/4, the NW1/4SE1/4, and the E1/2SW1/4 all in Sec. 35, T2S, R67E, M.D.B. & M. LINCOLN COUNTY, NEV. for GLENN and JEAN WRIGHT

HULSE ENGINEERING MARCH 1980

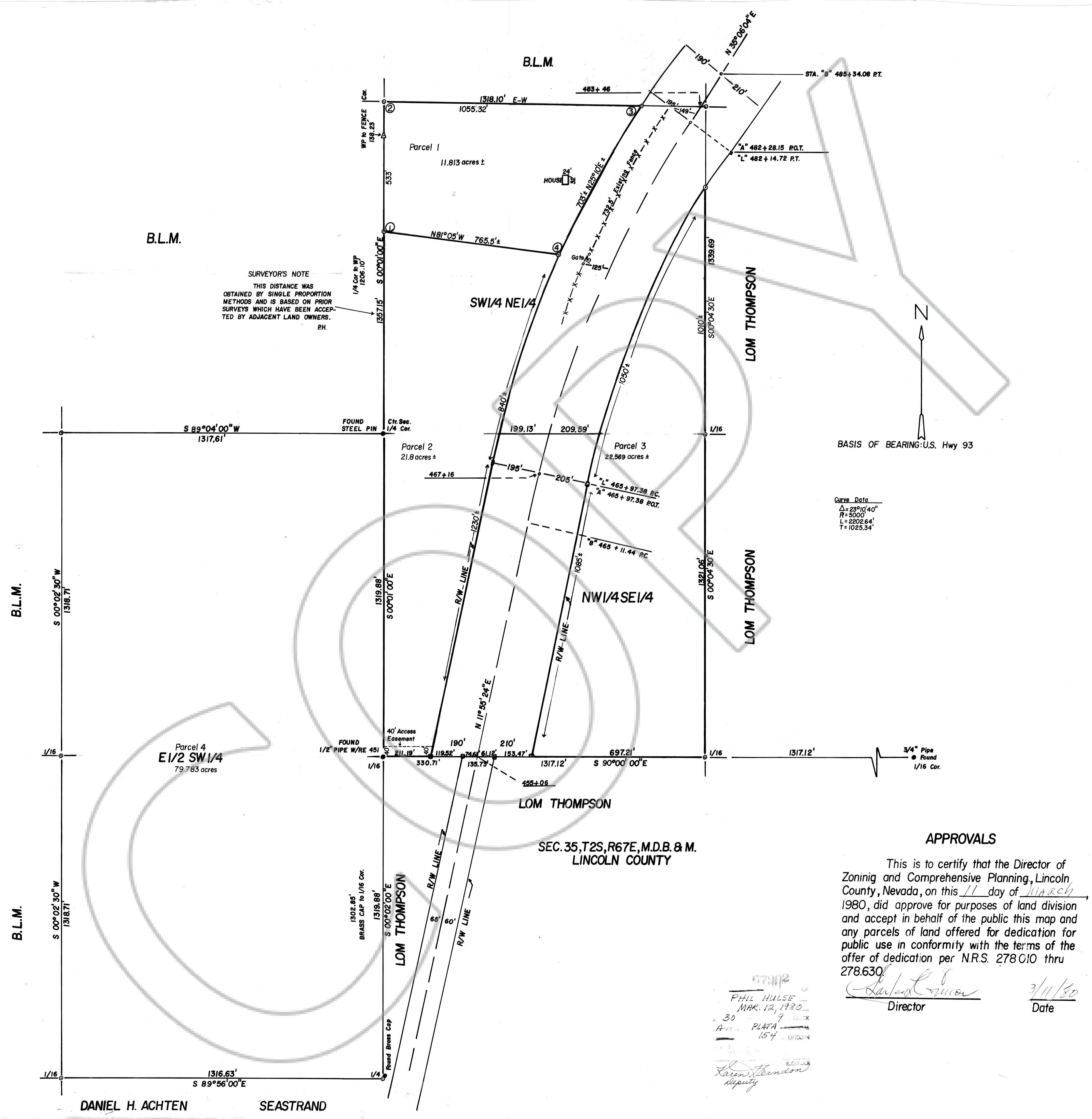

SURVEYOR'S NOTE
THIS DISTANCE WAS OBTAINED BY SINGLE PROPORTION METHODS AND IS BASED ON PRIOR SURVEYS WHICH HAVE BEEN ACCEPTED BY ADJACENT LAND OWNERS.
RH.

Curve Data
Δ = 23°10'40"
R = 5000'
L = 2202.64'
T = 1025.34'

BASIS OF BEARING: U.S. Hwy 93

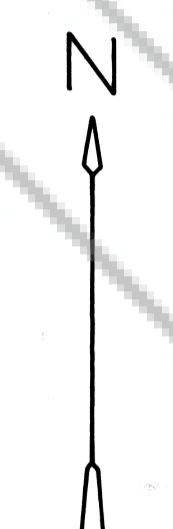

APPROVALS

This is to certify that the Director of Zoning and Comprehensive Planning, Lincoln County, Nevada, on this 11 day of March, 1980, did approve for purposes of land division and accept in behalf of the public this map and any parcels of land offered for dedication for public use in conformity with the terms of the offer of dedication per N.R.S. 278.010 thru 278.630.

Director
Date 3/11/80

PHILIP C. HULSE
MAR. 12, 1980
30
PLATA
154

DANIEL H. ACHTEN SEASTRAND