

Lincoln County

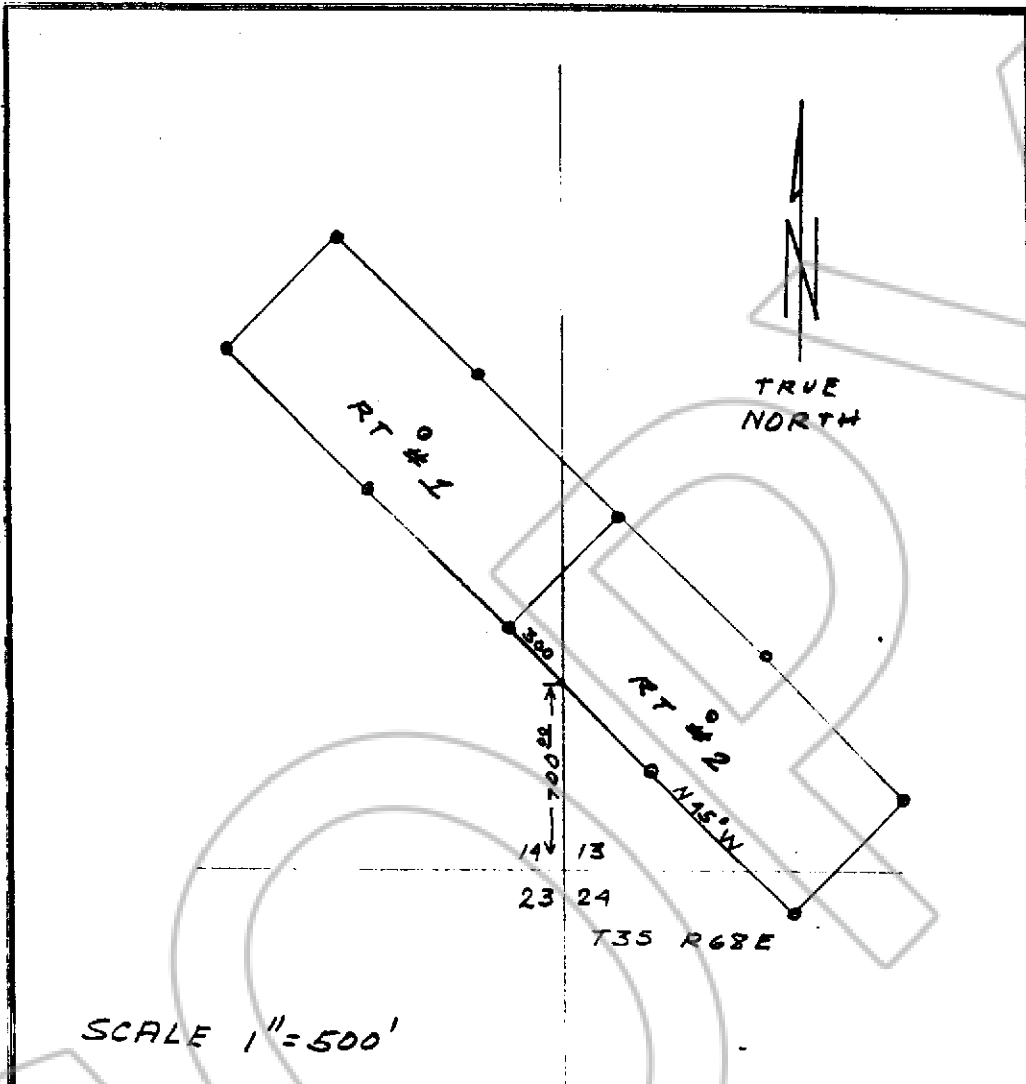

Describe here the position of the Claim Location Monument, if one is used.

Map of the RT Mining Claim Group.

in Section 11/2 Township, 35 Range 68E.

in the Little Mt Mining District,

Lincoln County, Nevada.

Located on the 20th day of Dec, 1979, by

Jerry A Meeder
Locator name and address (please print)

Box 486

Caliente Nev 89008

RECORDER'S STAMP

67859

FILED AND RECORDED AT REQUEST OF

JERRY MEEDER

MAR. 12, 1980

AT 9 O'CLOCK

A.M. OFFICIAL

RECORDS DEPARTMENT

154 LINCOLN

COUNTY, NEVADA

YOUNG & BROS.

COUNTY RECORDS

Karen Henderson, Deputy

BOOK 26 PAGE 154