

I, GENE D. CLAYTON, being first duly sworn, depose and say that this map, consisting of one sheet has been correctly drawn to the designated scale from field notes made by me on the 13 day of May, 1978, that it truly and correctly represents the boundaries of the land owned by SHERMAN B. HINCKLEY.

Gene D. Clayton
Gene D. Clayton R.L.S. 4234

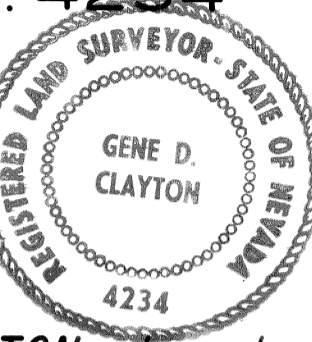

Owner's Certificate

This is to certify that GENE D. CLAYTON who subscribed the statement hereon is the person employed by the undersigned to prepare this map for a record of survey and that I have adopted this map as a true and accurate map

Sherman B. Hinckley
Sherman B. Hinckley

Acknowledgement

Subscribed and sworn to before me this 21st day of January, 1980 Notary Public in and for Lincoln County, Nevada

Alice C. Simkins

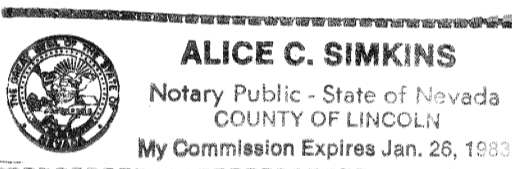

Approval

Approved and accepted this 21 day of January 1980 by the Board of County Commissioners of Lincoln County, State of Nevada & hereby accept the revision of streets as shown.

Attest *Edith Cole* County Clerk
Ralph Smith Chairman

Legend

- Property Corners
 - ◇--- Block Corners (As shown on Panaca town plat)
 - Power and Phone Lines
 - Sewer Line
 - Water Line
 - ⊕ Fire Hydrant
- Note**

ROADS WILL BE GRADED AND GRAVELLED

FINAL MAP

FOR
FIRST PHASE SUBDIVISION of BLOCK 56
IN
Panaca, Lincoln County, Nevada
BY
Sherman B. Hinckley

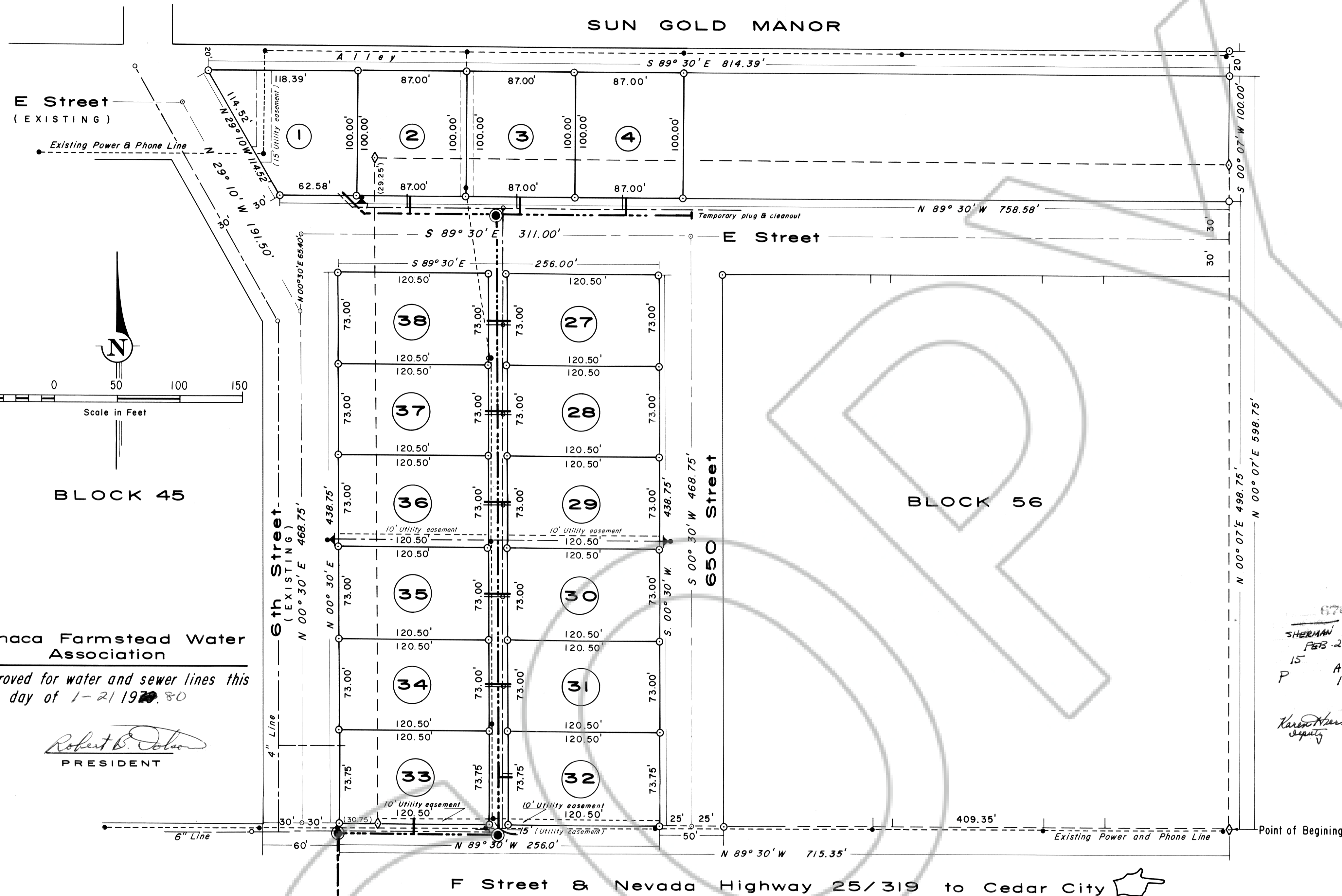

Panaca Farmstead Water Association
Approved for water and sewer lines this day of 1-21-1980

Robert B. Dolan
PRESIDENT

State Health Division Certificate

This final map is approved by the Health Division of the Department of Human Resources concerning sewage disposal, water pollution, water quality and water supply facilities in accordance with Nevada Revised Statutes. This approval predicates community water supply and community sewage disposal.

Albert F. Porter 7/16/79
STATE HEALTH DIVISION DATE

Division of Water Resources Certificate

This final map is approved by the Division of Water Resources of the Department of Conservation and Natural Resources concerning water quantity subject to the review of approval on file in this office.

Robert W. Pennington 1-18-80
DIVISION OF WATER RESOURCES DATE

Dedication

The streets and easements shown are hereby dedicated for public use
May 25 1979
DATE

Sherman B. Hinckley
SHERMAN B. HINCKLEY
Jo W. Hinckley
JO W. HINCKLEY

County Surveyor's Certificate

Approved this 24 day of May 1979 by the County Surveyor

Philip C. Kulse May 24 1979
COUNTY SURVEYOR DATE

Planning Commission Certificate

Approved by the Lincoln County Planning Commission this 21 day of January 1980

Paula L. Cozart 1/21/80
CHAIRMAN DATE
PLANNING COMMISSION